FOUNDED IN 1952

ISSN 0019–4662

THE INDIAN ECONOMIC JOURNAL

2002-03

Vol. 50, Supplement

RECEIVED

IEJ Volumewise Index : Volumes 1 - 50

Dedicated to the Memories of :

DR. D. T. LAKDAWALA & DR. P. R. BRAHMANANDA

EDITORIAL NOTE		1	VOLUMES	21-30	41
VOLUMES	1-10	3	VOLUMES	31-40	72
VOLUMES	11-20	18	VOLUMES	41-50	95

HC
431
I34
1/50
1953/
2003
Index

THE INDIAN ECONOMIC ASSOCIATION

THE INDIAN ECONOMIC JOURNAL

Managing Editor

Raj Kumar Sen

Jt. Managing Editors

D. K. Das A. D. N. Bajpai

Board of Advisers *(IEA Former Presidents)*

V. Shanmugasundaram, D. M. Nanjundappa, Kamta Prasad, Alak Ghosh, Amartya Sen, Ruddar Datt, Raja. J. Chelliah, Kanta Ahuja, G. S. Monga, Ajit Kumar Sinha, G. S. Bhalla, R. S. Bawa.

Board of Editors

N.S. Iyengar, S. P. Gupta, K. L. Krishna, U. Sankar, Clem Tisdell, V. S. Chitre, A. Vasudevan, Amalesh Banerjee, S. D. Chamola, S. C. Srivastava, B. B. Bhattacharyya, G. K. Chadha, Ashok Mathur, D. M. Nachane, Alakh N. Sharma, P. K. Chaubey, Biswajit Chatterjee

Associate Editors

Felix Raj, Sobhan Sengupta, V.P. Tripathi.

All communications should be addressed to :

Prof. Raj Kumar Sen, *President, IEA and Managing Editor, IEJ*

c/o IIDS, 221A, APC Road. Kolkata 700004. Tel. 033-2555 8936/5613

Fax : 033-2556 8079

e-mail : rk_ sen 25@ rediffmail. com.

For submission of articles please see the ***Guidelines.***

The Indian Economic Journal, Vol-50, Supplement 2002-2003 : IEJ Volumewise Index (Vols 1-50)

Editorial Note

When The Indian Economic Journal (IEJ) crossed in 1993 its First Forty Years of academic service to the economic fraternity of India and even abroad, it was decided to bring out an Authorwise Index of the articles, notes and reviews published in Vols 1-40 of the IEJ. This was dedicated to the three founder editors of the IEJ viz C. N. Vakil, R. Balakrishna and B. V. Krishnamurthy and was funded by the IEA Trust for R & D. That index was very useful to scholars and libraries and specially to historians of economic analysis. This Index was edited by Dr. D. T. Lakdawala and Dr. P. R. Brahmananda.

Just after a decade since then in 2003, the IEJ has completed its First 50 Years of journey, but sadly enough, without the then Managing Editor Prof. P. R. Brahmananda, who has guided the IEJ till he breathed his last on 23.1.2003. Without the dedicated service of a scholar of his stature, the IEJ could not reach its present reputation and circulation (nearly 3000 per copy). It is due to the sincere efforts of the Editors/Managing Editors, the IEJ could be published regularly without missing a single issue in the last fifty years. It is only to express our gratitude to them, we dedicate this Index to the memories of Dr. D. T. Lakdawala and Dr. P. R. Brahmananda.

However, the present Index is arranged as per the Contents of the volumes 1-50 of the IEJ. This will present before the readers a historical trend about the contents of the IEJ as well as about its contributors. One can note also the distinct changes that the IEJ has undergone over the five decades. This can also provide us a guideline about the course which the IEJ should adopt during its journey for the next 50 Years. If the members/subscribers so desire, it will be possible to prepare in future Subjectwise Index of the first fifty years of the IEJ and a supplement for the last 10 years to the authorwise index of the first forty years published a decade ago. However we have not changed the basic features and styles of the contents from which the readers will get a glimpse of the IEJ and its special issues like The Econometric Annual, Special Numbers on General Economics, Monetary Economics, Industrial Economics, International Economics, Conference Numbers (during 1973-78) and various other special items in addition to the articles published in the IEJ. Such items include Felicitations, Obituaries, Book Reviews, Seminar/Conference Reports, Rapporteur's Reports, Letter from the President etc which

appeared occasionally and sometimes for a few successive issues of the IEJ. But at the same time, for the sake of uniformity some editorial changes were incorporated to make the Index reader-friendly.

We are thankful to the Ministry of Finance, Govt. of India, the anonymous funding agency and the IEA Trust for R & D for their grant to the IEJ and the advertisers. We may remember with gratitude on this occasion the large number of experts who extended their helping hands as Editors, members of the Editorial Adivisory Committee, Associate Editors, Assistant Editors and Special Editors to the three Founder Editors and thereafter to the Editors/Managing Editors Dr. D. T. Lakdwala and Dr. P. R. Brahmananda in particular. The present management of the IEJ is trying their best to clear the arrear of the IEJ issues as early as possible. We thank Dr. C. T. Kurien for his valuable help in this year for the publication of the Prof. P. R. Brahmananda Commemorative Number of the IEJ. I am personally thankful to Prof. Biswajit Chatterjee for his very timely help to finalise this Index in time. Special thanks are due to Prof. D. K. Das and Prof. A.D.N. Bajpai for their valuable cooperation at a time of crisis created by the void due to demise of Dr. P. R. Brahmananda and thereafter as Joint Managing Editors and also to the Members of the Board of Advisers and Board of Editors for their kind help and assistance. Ms. Vanishree B. S. of IEJ office at Bangalore deserves our special thanks for her services to the IEJ. This Index is published as a Supplement to the IEJ Volume 50 and we expect to get it formally released during the IEA 86th Conference at Shivaji University, Kolhapur. Special thanks are due to the The Saraswati Printing Works for printing this Index in a meticulous manner.

Kolkata,
December 2003

Prof. Raj Kumar Sen
Managing Editor, IEJ

THE INDIAN ECONOMIC JOURNAL (Vols. 1–50)

Vol.1 JULY 1953 No. 1

			Page
I.	***Articles***		
	Capital Formation and the Five Year Plan	J. Tinbergen	1
	Planning in Underdeveloped Countries	B. V. N. Naidu	6
	Some Practical Problems of Planning	N. S. Pardasani	15
	Equilibrium in Macroeconomics	J. K. Mehta	20
	Motor Force of Economic Development	V. V. Bhatt	31
	Structure of Dynamics of an Economy and Measurement of its Changes	K. S. Rao	44
	Monetary Standard in India	D. Bright Singh	57
II.	***Reviews :*** *For list of Books Reviewed see inside cover*		70
III.	***Notes :*** *Messages; Ourselves, etc.*		95
IV.	***News :*** *The Association; The Conference; Obituary*		99
V.	***Record of Research***		109

Vol. 1 OCTOBER 1953 No.2

I.	***Articles***		
	The State of Consumption Theory	Bhabatosh Datta	113
	The Economics of Restrictionism	S. R. Sen	124
	The Supply of Labour to the Bombay Cotton Textile Industry, 1854-1951	M. D. Morris	138
	On The National Sample Survey Estimates of Consumption of Foodgrains in India	V. M. Dandekar	153
	The Burden of Land Taxation in the Punjab (India) 1927-28 to 1949-50	S. B. Rangnekar	166
II.	***Reviews :*** *For list of Books Reviewed see inside cover*		185
III.	***Notes :*** *International Economic Association, Etc.*		211
IV.	***News :*** *Conference; List of Members*		219
V.	***Record of Research :*** *India Project*		229

Vol. 1 JANUARY 1954 No.3

I.	***Articles***		
	National Sample Survey—A Review	P. V. Sukhatme	239
	The Firm's Decisions and Factors Affecting Them	K. S. Krishnaswamy	253
	An Appraisal of Indian Economic Change	L. A. Hoffman	270

	Monetary Policy in India in Postwar Years	Kishore Premchand	288
	Population and Agricultural Productivity in India	M. L. Dantwala	296
II.	***Reviews*** *: For list of Book Reviewed see inside cover*		302
III.	***Notes*** *: Prof. Morris on Textile Labour Supply—A Comment*		333
IV.	***News*** *: Supplementary List of Members*		341

Vol. 1 APRIL 1954 No.4 **Page**

I.	***Articles***		
	The United Nations and Economic Development	Kenneth K. Kurihara	345
	Economic Outlook in India and the Budget for 1954-55	C. N. Vakil	354
	Middle Class Cost of Living Index	B. N. Datar	365
	A Theory of Industrial Unemployment in an Underdeveloped Economy	P. R. Brahmananda	380
	Central Banking in Relation to the Problem of Economic Development	H. N. Pathak	395
II.	***Reviews*** *: For list of Books Reviewed see inside cover*		407
III.	***Notes*** *: Dr. Krishnaswamy on Firm's Decisions—A Comment*		433
IV.	***News*** *: Proceedings of the Conference : Supplementary List of Members*		453
V.	***Record of Research*** *: Research Programmes Committee*		455

Vol. II JULY 1954 No.1

I.	***Articles***		
	The Use of Curves in the Analysis of Market Price	A. K. Das Gupta	1
	Plural Note Issue System : A Case Study	K. N. Raj	8
	Land Reforms in India	Daniel Thorner	27
	Incidence of Taxation	R. N. Bhargava	37
	A Suggestion for a Closer Economic Integration Between India and the Adjacent Territories	R. K. Amin	45
	National Income Estimates in India (1931-49)	G. S. Gouri	55
II.	***Reviews*** *: For list of Books Reviewed see inside cover*		65
III.	***Notes*** *: Measurement of Structural Changes in Foreign Trade*		91
IV.	***News*** *: International Economic Association; Obituary*		99

Vol. II OCTOBER 1954 No.2

I.	***Articles***		
	The Historical Experience on the Basic Conditions of Economic Progress	H. J. Habakkuk	103
	Keynesian Economics and Underdeveloped Countries	K. S. Gill	119

	Organisation of State Enterprises in India	H. K. Paranjape	131
	Employment and Capital Intensity	V. V. Bhatt	142
	The Multiplier Process in Developing Economies	D. R. Khatkhate	155
	Possibilities of Economic Integration Between India and Southeast Asia	Fredie A. Mehta	161
II.	***Reviews :*** *For list of Books Reviewed see inside cover*		170
III.	***Notes :*** *The Structure of Capital in Indian Economy*		197
	An Index of 'Welfare'		205
IV.	***News :*** *Ourselves; Advanced Refresher Course; Conference*		208
V.	***Record of Research :*** *Research Programmes Committee*		210
VI.	***Publications Received***		211

Vol. II JANUARY 1955 No. 3 **Page**

I.	***Articles***		
	India in a Changing World Economy	R. Balakrishna	217
	Population Growth and Economic Development in India	A. K. Biswas and M. G. Mueller	238
	India's Domestic Product, 1951-52–1953-54	W. Malenbaum	247
	The Government Sector in National Income Calculations	Hannan Ezekiel	254
	Taxable Capacity in a Developing Economy	P. D. Ojha	263
II.	***Reviews :*** *For list of Books Reviewed see inside cover*		274
III.	***Notes :*** *The Bill Market Scheme—A critique*	P. C. Nayak	293
IV.	***News :*** *Advanced Refresher Course*		298

Vol. II APRIL 1955 No.4

I.	***Articles***		
	Underemployment—Micro and Macro—and Development Planning	N. V. Sovani	301
	Inter-Relationship Between Size, Location and Intergration	M. M. Mehta	311
	Gold and Silver Thread Industry of Surat	R. K. Patil	322
	Substitution and Supply in International Trade	R. J. Nicholson	334
	Theoretical Dollar Shortage	P. K. Basu	348
II.	***Reviews :*** *For list of Books Reviewed see inside cover*		357
III.	***Notes :*** *Dr. V. V. Bhatt on Employment and Capital Intensity*	H. K. Paranjape	376
IV.	***News :*** *Proceedings of the Conference; Advanced Refresher Course : Obituary.*		380

Vol. III JULY 1955 No.1 **Page**

I. Articles

The British Trade Union Movement : A Statistical Analysis	Ashok Mitra	1
Jute Production Policies of India and Pakistan	Fred C. Shorter	18
Indian Taxation Policy 1946-51 and Private Investment	Nanda K. Choudhry	51
India's External Trade—Some Problems	V. K. Sastry	71
Absenteeism in The Indian Cotton Mill Industry	M. V. Venkataraman	79
*II. **Reviews** : For list of Books Reviewed see inside cover*		90
*III. **Notes** : Prof. N. V. Sovani on Unemployment and Development Planning*	N. A. Mazumdar	114
*IV. **News** : Advanced Refresher Course in Economics ; Conference*		118

Vol. III OCTOBER 1955 No.2

I. Articles

Allocation of Capital Resources in a Planned Economy	M. H. Gopal	127
Escalator Clauses and Indirect Taxes	Amotz Morag	154
Some Reflections on The All India Rural Credit Survey	K. N. Naik	168
A Dynamic Approach to the Study of Population Growth with Special reference to India	J. N. Sinha	177
Working of Farm Tenancy Legislation in Bombay State	H. B. Shivamaggi	192
*II. **Reviews** : For list of Books Reviewed see inside cover*		211
*III. **Notes** : Employment and Capital Intensity*	V. V. Bhatt	230
*IV. **News** : International Economic Association ; Indian Economic Conference*		232

Vol. III JANUARY 1956 No.3

I. Articles

Rethinking on Indian Economics	B. N. Ganguli	235
The Financing of Economic Development in Underdeveloped Areas	Howard S.Ellis	256
The Case for Village and Small-scale Industries	M. L. Dantwala	269
Technical Change in Indian Agriculture—Problems and Possibilities	M. B. Desai	278
Economic Statics and the Problem of Measurement—A Survey	K. S. Rao	287
*II. **Reviews** : For list of Books Reviewed see inside cover*		305
*III. **Notes** : Some Notes on Welfare Economics*	Jagdish Bhagwati	320

Vol. III APRIL 1956 No. 4

			Page
I.	***Articles***		
	An Expenditure Tax	D. T. Lakdawala	331
	I.M.F. : An Appraisal of Its Work	R. K. Amin	341
	Towards a Choice Among Alternative Investment Projects	T. Manoharan	358
	Occupational Pattern in Andhra	M. S. Prakasa Rao	364
	Stability and Fiscal Folicy in Underdeveloped Economies	A. K. Ghosh	373
II.	***Reviews :*** *For list of Books Reviewed see inside cover*		394
III.	***Notes :*** *Employment and Subsitution of Capital for Labour*	K. Mukerji	412
	A note on Crop Statistics during 1943-54	C. H. Shah V.S.Vyas	418
IV.	***News :*** *Proceedings of the Conference; International Economic Association; Dadabhai Naoroji Memorial Prize; Pakistan Cooperation Review.*		423

Vol. IV. JULY 1956 No.1

I.	***Articles***		
	Progress in Production Technique and The Structure of the Capital Goods Industries	R. Balakrishna	1
	The Effects of Adverse Income Terms of Trade on the Secular Growth of Underdeveloped Countries	Fredie Mehta	9
	The Theory of Taxation and Saving	Divakar Jha	22
	Indian Immigrants in Kenya—A Survey	G. Raghava Rao	33
	Capital Formations and Choice of Techniques in Underdeveloped Areas	G. R. Deekshit R. K. Patil K. R. Datye	43
II.	***Reviews :*** *For list of Books Reviewed see inside cover*		61
III.	***Notes :*** *A Note on the Census Statistics*	B. C. Desai	85

Vol. IV OCTOBER 1956 No.2

I.	***Articles***		
	Standardisation of Production of Large-Scale Industry	V. R. Pillai	95
	Capital : Output Ratios in Indian Industry	George Rosen	107
	A Survey of the Literature on "Investment Criteria" for the Development of Underdeveloped Countries	A. Vidyanathan	122
	Welfare *Versus* Growth Economics	Amlan Datta	145

	Trade Unionism in India–a Critical Assessment of the Present Position	Sita Ram Agrawal	154
II.	***Reviews :*** *For list of Books Reviewed see inside cover*		166
III.	***Notes :*** *Economic Policy and Theory*	V. M. Dandekar	189
	The System of Teaching Economics in Indian Universities	M. R. Kulkarni	192
IV.	***News :*** *First Congress of International Economic Association; Indian Economic Conference*		201

Vol. IV JANUARY 1957 No.3 **Page**

I.	***Articles***		
	The Tools of Planning	S. K. Muranjan	203
	The Effects of Adverse Income Terms of Trade on the Secular Growth of Underdeveloped Countries	Fredie A. Mehta	222
	Some Difficulties in the Application of International Trade Theory to Rural Urban Relationships	D. T. Lakdawala	241
	Application of Statistics to Some Problems of Sales Tax	S. R. Sarkar	248
II.	***Reviews :*** *For list of Books Reviewed see inside cover*		266
III.	***Notes :*** *Indian Immigrants in Kenya—A Survey*	Chanan Singh	295
	Deficit Financing and Inflation Once Again	N. K. Choudhry	299
	The Role of Capitalistic Enterprise in the Republic of China	K. M. Mukerji	304
IV.	***News :*** *UNESCO Research Centre; Interim Report of the Committee on Hindi Terminology*		308

Vol. IV APRIL 1957 No.4

I.	***Articles***		
	Indian Industrial Policy : Its Evolution	M. H. Gopal	313
	China's Rate of Economic Growth	K. S. Gill	340
	The Transfer of Surplus Labour from the Rural Sector	Dharma Kumar	355
	Planning in Poland—A Report	H. K. Paranjape	371
	A Note on Planning in India	P. N. Mathur	398
II.	***Reviews :*** *For list of Books Reviewed see inside cover*		411
III.	***Notes :*** *A Note on the Census Statistics—Some Comments.*	Y. S. Naik	437
	A Note on the Census Statistics—A Rejoinder.	B. C. Desai	443
	Indian Immigrants in Kenya—A Rejoinder.	G. Raghava Rao	445
IV.	***News :*** *Proceedings of the Conference; List of Members.*		449

Vol. V JULY 1957 No.1 Page

I. *Articles*

Some Aspects of Underemployment	N. A. Majumdar	1
Reformulation of the Consumption Goods Multiplier	V. N. Kothari	19
Co-operative Farming; Views and Reviews	M. L. Dantwala	29
Underemployment in Under-Developed Economies : Theoretical Considerations	V. V. Bhatt	38
External Economies and The Doctrine of Balanced Growth	Nurul Islam	47
II. *Reviews : For list of Books Reviewed see inside cover*		57
III. *Notes : Unemployment in a Growing Economy*	D. Bright Singh	80
Social Protection Through Mutual Aid	S. D. Punekar	85
China's Rate of Economic Growth—A Comment	M. V. Khambadkone	91
A Note on the Relation Between Prices and Money Supply in India (1953-56)	Maheshchand B.Tyagi	102
IV. *News : Indian Economic Conference; Obituary*		106

Vol. V OCTOBER 1957 No.2

I. *Articles*

Nationalization of Life Insurance	T. P. Subramanian	111
Housing in India	V. T. Mathews	125
Public Sector and Private Sector	S. K. Muranjan	142
The Supply Curve of a Buyer-Seller	Hannan Ezekiel	156
On Basic Postulates for Food-Grains Price Policy	P. Y. Chinchankar	162
II. *Reviews : For list of Books Reviewed see inside cover*		176
III. *Notes : Indian Immigrants in Kenya—A Reply to the Rejoinder*	Chanan Singh	202
Indian Immigrants in Kenya—A Final Rejoinder	G. Raghava Rao	203
Labour Management Co-operation—The Problem of Definition	M. C. Munshi	207
Theory of the Choice of Products by a Cash-cum-Subsistence Grower	B. P. Dutia	215

Vol. V JANUARY 1958 No.3 Page

I. *Articles*

People's Capitalism for Export?	Henry C. Wallich	223
Long Term Changes in Output and Income in India : 1896-1960	Surendra J. Patel	233
The Dearth of Dollars	Shanti S. Tangri	247

State Finance Corporations in India	C. K. Shah	263
All this—And Sociology, Too!	Fredie A. Mehta	272
II. ***Reviews :*** *For list of Books Reviewed see inside cover*		284
III. ***Notes :*** *Imperfect Competition in Agricultural Markets in India*	S. S. Madalgi	309
Legislation and Collective Bargaining	A. V. R. Rao	316
Report of the Foodgrains Enquiry Committee	Vijay Shankar Vyas	320

Vol. V APRIL 1958 No.4 **Page**

I. ***Articles***		
The Indian Economic Scene—Some Aspects	B. R. Shenoy	327
On Rephasing the Second Five Year Plan	D. R. Gadgil	353
Why do We Disagree on Investment Policies for Development?	H. Leibenstein	369
International Investment and Economic Development	Manmohan Singh	387
An Assessment of Mr. Deshmukh's Economic Role	I. S. Gulati	402
II. ***Reviews :*** *For list of Books Reviewed see inside cover*		409
III. ***Notes :*** *The Concept of Aggregate Economic Surplus*	A. T. Oshima	427
Inflationary Pressure in the Indian Economy—A Note on Prof. Gadgil's paper.	N. V. Sovani	486
IV. ***News :*** *Proceedings of the 40th Annual Conference of the IEA.*		449

Vol. VI JULY 1958 No. 1

I. ***Articles***		
A Re-evaluation of the Scarcity Postulate in the Light of Recent Theoretical Developments in the Social Sciences	Murray E. Polakoff	1
Taxation in a Developing Economy with special reference to the Indian Plans	M. H. Gopal	16
Contemporary Trends in European Co-operative Banking	K. V. Sriram	31
On the relevance of the Sectoral Concept in the Theory of Economic Development	Jati Kumar Sengupta	50
Professor Gadgil on Rephasing the Plan—A reply	B. R. Shenoy	62
Plurality as Underdevelopment	R. K. Hazari	73
Locational Industrial Matrix in Economic Planning	S. S. Wagle	97
II. ***Reviews :*** *For list of Books Reviewed see inside cover*		119
III. ***Notes :*** *Rising Prices and Union Budget*	D. T. Lakdawala M. V. Khambadkone	149
The Giri Approach in Industrial Relations	B. C. Desai	155

Vol. VI OCTOBER 1958 No. 2

		Page
I. Articles		
The Estate Duty in India	R. Balakrishna	163
Capital Markets and the Industrialization of Underdeveloped Economies	George Rosen	172
The Social Survey—its Role and Development with Special Reference to India	M. H. Gopal	195
Future of the Capital Gains Tax	M. S. Ramesh	217
Recent Co-operative Banking Development in Asia	K. V. Sri Ram	225
II. Reviews : For list of Books Reviewed see inside cover		243
III. Notes : Production and Supply by Cash cum Subsistence Farmer—A Reply	C. H. Shah	272
Not All That but only Sociology—A Reply to Dr. Mehta	Hemalata Acharya	274

Vol. VI JANUARY 1959 No.3

I. Articles		
Towards A Realistic Tax Policy for India	M. H. Gopal	281
The Affluent Society	Howard S. Ellis	327
A note on Polish Industrialization—Its Results and Prospects	Ignacy Sachs	332
Changes in the Structure of World Food Exports	Robert M. Stern	342
Debt Management as an Instrument of Employment Policy	D. M. Nanjundappa	359
Labour Surpluses and Saving Potential in Underdeveloped Countries	S. H. Deshpande	376
II. Reviews : For list of Books Reviewed see inside cover		396
III. Notes : Democratic Procedure in the Preparation of the Third Plan	Hannan Ezekiel	407
Tariffs, Terms of Trade and the Distribution of National Income	S. Venkateswara Rao	410

Vol. VI APRIL 1959 No.4

I. Articles		
Gunnar Myrdal and Friedrich List on Economic Development	James P. Belshaw	415
The Distribution of Income in Ceylon and the United States	Theodore Morgan Nanda K. Choudhry	438

	DistributingFertilizers by Administrative Order in India : An Example of Applied Economic Policy	J. Hart Walters, Jr.	443
	Agricultural Price Stabilisation in the Context of Rapid Economic Development	G. Parthasarathy	456
	A. C. Pigou (1877-1959)	P. R. Brahmanand	466
II.	***Reviews :*** *For list of Books Reviewed see inside cover*		488
III.	***Notes :*** *A Note on the Disguised Unproductive Investment*	Ranjit Sau	514
	Process of Growth of National Income	Kishori Lal	519
IV.	***News :*** *Proceedings of the 41st Annual Conference of the Indian Economic Association*		525

Vol. VII JULY 1959 No.1 **Page**

I.	***Articles***		
	Risk, Incentive and the Technique of Low-Income Farmer	Richard C. Porter	1
	Monetary Policy in an Inflationary Economy	Manmohan Singh	28
	Money, Banking and Credit in New Zealand	Hrishikesh N. Pathak	44
	Nationalisation of Broadcasting in India	J. V. S. Ramasastri	62
	Bank Financing of Consumer Instalment Credit	Kersi D. Doodha	74
II.	***Reviews :*** *For list of Books Reviewed see inside cover*		94
III.	***Notes :*** *Population Growth vs. Economic Growth*	Bright Sing	113
	A Note on Hirschman's Concept and Strategy of Development	K. H. Thanawalla	123

Vol. VII OCTOBER 1959 No.2

I.	***Articles***		
	New Central Banks in the Sterling Area— The Central Banks of Ghana, Nigeria and Malaya	S. Kanesathan	131
	Integrated Credit—Some Recent Developments	M. B. Desai	155
	Monetary Policy in an Inflationary Economy	Manmohan Singh	164
	On 'Improvidement Maternity'	D. M. Bhouraskar	175
	The Bank for International Settlements and Central Bank Co-operation	Henry H. Schloss	197
II.	***Reviews :*** *For list of Books Reviewed see inside cover*		206
III.	***Notes :*** *Commodity Trade and Policies in the Post-war Period*	Surendra Dave	223
	A Note on the Process of Growth of National Income	G. S. Maddala	229

Vol. VII JANUARY 1960 No.3 **Page**

I. Articles

Problems of Economic Development	J. J. Anjaria	233
Strikes and the Public Policy—India and the U.S.A.	Monroe Berkowitz	253
The Permanent Income Hypothesis—A Critical Appraisal	K. R. Ranadive	271
Economic Development with Surplus Lobour	N. A. Mujumdar	284
Prof. Shenoy on the Indian Economy	P. R. Brahmanand	316
II. Reviews : For list of Books Reviewed see inside cover		341
III. Notes : The Trend in World Economic Disparity	A. G. Khan	355
A Note on the Indian Railway Statistics	K. M. Chandawarkar	358

Vol. VII APRIL 1960 No.4

I. Articles

Consumer's Surplus, Elasticity of Demand and Marginal Utility : A Re-Examination	David Carney	363
Compulsory Savings	D. Baljit Singh	378
Contribution of Public Enterprises	D. T. Lakdawala	395
Increasing Length of Working Life and its Implications	K. S. Gnanasekaran	405
Long-Term Trends in the Employment Pattern in India	V. N. Kothari	415
II. Reviews : For list of Books Reviewed see inside cover		441
III. News : Proceedings of the 42nd Annual Conference		460
Progress of Research : The Gokhale Institute		473
List of Members of the Indian Economic Association		477

Vol. VIII JULY 1960 No.1 **Page**

I. Articles

The Theory of International Trade	Jagdish Bhagwati	1
Sectoral Allocation in Development Planning	Samuel Paul	18
Is Indian Economy in the "Take Off" Stage?	G. S. Sahota	37
On the Disguised Unproductive Investment	Ranjit Sau	57
Levels of Fertility and Reproduction and Differential Fertility in Sholapur City	Vasant P. Pethe	70
II. Reviews : For list of Books Reviewed see inside cover		81
III. Notes : Achieving and Diffusing Economic Affluence	Kenneth K. Kurihara	99

Vol. VIII OCTOBER 1960 No.2

I. Articles

Foreign Trade and the Negative "Trade Effect" in Underdeveloped Countries	J. Amuzegar	105

Export Movements and Short Term Inrerest Rates in the Early Twenties—A Cyclical Analysis	Jaishil C. Rao	116
Fiscal Policy and Economic Development—A Perspective	J. D. Sethi	126
International Monetary Fund vis-a-vis India's Planned Economy : A Re-thinking	P. C. Banerjee	147
Gold and the Dollar Crisis	Kersi Doodha	159
II. ***Reviews :*** *For list of Books Reviewed see inside cover*		179
III. ***Notes :*** *Implications of Regional Balance in Planned Growth*	A. Ghosh and R. Dhar	186
Demand for Certain Minerals of India	V. K. Ramabhadran	190

Vol. VIII JANUARY 1961 No.3 **Page**

I. ***Articles***		
Tendencies in Economic Theory	A. K. Dasgupta	195
An Empirical Study of Indian Gold Prices	Alan Heston	210
Theory of Foreign Aid	Henry J. Bruton	220
Impact of Regional Variations in Foodgrains Production in Relation to its Regional Demand on Price Level	O. P. Anand	232
The Development Banks	M. S. Joshi	249
II. ***Reviews :*** *For list of Books Reviewed see inside cover*		258
III. ***Notes :*** *Some Notes on Gold and Dollar Crisis*	Ajit Bhagat	274
Facts as Touchstone of Economic Values	S. S. Joseph	278
Effects of Direct Taxes on Equity Investment	S. B. Sakhalkar	284

Vol. VIII APRIL 1961 No.4

I. ***Articles***		
A Note on Indian Fertility Differentials	Warren C. Robinson	289
Economic Stagnation and Prospects of Uttar Pradesh	Baljit Singh	301
Agricultural Labour in 1956-57—An Analysis of the Trends in their Economic Conditions during 1950-51 to 1956-57	C. H. Shah	317
The Balance of Payments Problem and Economic Development	Rajendra Kumar	327
Uncertainty, Capital use and Firm-Household Relationship	B. P. Dutia	336
II. ***Reviews :*** *For list of Books Reviewed see inside cover*		344
III. ***Notes :*** *Do we require a Higher Rate of Saving for a Larger Rate of Economic Growth?*	Ajit Das Gupta	356
A Note on Regional Wage Differences in India	L. K. Deshpande	361
IV. ***News :*** *Proceedings of the 43rd Annual Conference*		364

Vol. IX JULY 1961 No.1

		Page
I. Articles		
The Future of India's Balance of Trade	Walter C. Neale	1
The Utilization of Indian Industrial Capacity (1949-1959)	Morris Budin and Samuel Paul	19
India's Trade Relations with East European Countries; 1952-53—1959-60—A Study in Bilateralism	Surendra Dave	48
The Economic Development of Libya	A. G. Chandavarkar	69
Two New Growth Models	Henry J. Bruton	75
II. Reviews : For list of Books Reviewed see inside cover		85
III. Notes : An Empirical Analysis of the Factors Contributing to a Lower Growth Rate of Population in Madras State During 1951-1961	K. E. Vaidyanathan and K. S. Gnanasekaran	
Marriage and Divorce Statistics	Pravin Visaria	
"Gold and The Dollar Crisis" : A Rejoinder	Kersi Doodha	
Two Reflections on the Cobb-Douglas Production Function	D. V. Ramana	

Vol. IX OCTOBER 1961 No.2

I. Articles		
A Diagrammatic Representation of the Policy of Accounting Prices	A. Qayum	143
Lessons for Under-Developed Countries from the Japanese Experience of Economic Development	Hugh T. Patrick	150
Marginal Utility, Interpersonal Comparisons & The Theory of Taxation	David Carney	167
A Theory of Optimum Tariff Policy	V. R. Panchamukhi	178
Working of the Sterling Area Gold and Dollar Pool 1948-1958—An Essay in Regional Multilateral Payments Sysytem	Ajit Bhagat	199
II. Reviews : For list of Books Reviewed see inside cover		219
III. Notes : Patinkin Controversy—the outcome of it	P. K. Bardhan	228
Functions and Working of the Industrial Finance Corporation of India	T. V. Sethuraman	237
The Modus Operandi of the Bank Rate	J. H. Adhvaryu	244
A Note on National Council's Estimates of Saving in India	Narottam R. Shah	249

Vol. IX JANUARY 1962 No.3

			Page
I.	*Articles*		
	Problems of International Economic Policy : Relative	B. K. Madan	255
	Abundance of Factors and International Trade	Jacob Viner	274
	On the Estimability of Gross National Product in India	K. Mukerji	289
	Monetary Analysis in India : 1948-49—1958-59	V. C. Shah	297
	The Indian Money Market : An Analysis of Demand	D. Biswas	308
II.	*Reviews : For list of Books Reviewed see inside cover*		324
III.	*Notes : Seasonal Variations and the Official Index of Industrial Productions*	G. C. Beri	346
	A Note on Marshall's Definition of Economics	Vinod Dubey	353
	A Note on "A Diagrammatic Representation of the Theory of Accounting Prices"	(Mrs) Kishwar Shabir Khan	356
	India's Trade with Eastern Europe	(Mrs) Kanta Ahuja	361
	Do We Require a Higher Rate of Saving for a Larger Rate of Economic Growth ? —A Comment	R. Subrahmanyam	365

Vol. IX APRIL 1962 No.4

I.	*Articles*		
	The Applicability and Limitation of Economic Development theory	Shigeto Tsuru	367
	Tax Resources for the Third Plan Economic Crowth	M. H. Gopal	382
	and Price Level in the American Economy	Julius Rezler	404
	A Programming Application of the Input-Output Model in India	M. Ramchandran J. K. Sengupta	419
	Co-operative Farming, Investment and Organisational Problems in Agriculture	V. N. Kothari	432
II.	*Reviews : For list of Books Reviewed see inside cover*		446
III.	*Notes : Inequality of Income Distribution in India*	M. C. Jaiswal	471
	Prof. Mahalanobis' Model of Economic Planning in Relation to Wages	Mansoor Ali	473
	India's Trade with East European Countries— A Rejoinder	Surendra Dave	479
	Labour Welfare and Productivity : An Econometric Approach	V. V. Bhanoji Rao	483
IV.	*News : Proceedings of the 44th Annual Conference*		489

Vol. X JULY 1962 No.1 **Page**

I. Articles

Interrelationships Between Industry and Agriculture in a Dual Economy	Anne O. Krueger	1
A National Accounts Model of India, 1950-51 Through 1957-58	D. V. Ramanâ	14
Demand for and Supply of Money in India	V. K. Sastry	29
The Consumption Function in the Light of Recent Controversies	A. Ghosh	39
Population, Output and expenditure in a Sudan Flood Irrigated Region : The Gash-Tokar Deltas	Peter F. M. McLaughlin	49
*II. **Reviews** : For list of Books Reviewed see inside cover*		60
*III. **Notes** : Patinkin on Price Flexibility and A Note*	James L. Ford	82
A Note about Simultaneous Estimation in Aggregative Models	Donald D. Hester	90
*IV. **News** : List of Members of the Indian Economic Association*		95

Vol. X OCTOBER 1962 No.2

I. Articles

Factor Proportions and the Structure of Indo-U.S. Trade	R. Bharadwaj	105
A Critical Exposition of Menger's Theory of Value	M. A. Raz	117
Notes on Some Aspects of Transportation Planning	Krishna Bharadwaj	126
On Some Indices for Measuring 'Localization' and Estimating its Effect on "Productivity"	G. P. Mukerji	143
International Trade in Primary Commodities—A Factual Note	M. L. Dantwala	157
*II. **Reviews** : For list of Books Reviewed see inside cover*		164
*III. **Notes** : Notes on Choice of Techniques in Programmes of Economic Development of Under-developed Countries*	V. N. Murti	190
An Index of Efficiency of Utilization of Labour Force	R. C. Patel	194
The Vicious Circle, The Take-Off and the Critical Minimum Effort—A Note	R. Subrahmanyam	199
Is a Satisfactory Planning Technique Available?	P. N. Mathur	202

Vol. X JANUARY 1963 No.3

I. Articles

Reflections on the Teaching of Economics in India	V. R. Pillai	209
Some Reflections on the Census of 1961—I	Nasir Ahmed Khan	231

	Wieser's Theory of the Simple Economy	K. G. Seth	245
	Inflation and Economic Development : A Case Study of India	Mr. Madhavan	257
	Economics : The Sraffa Revolution—I	P. R. Brahmanand	267
II.	***Reviews :*** *For list of Books Reviewed see inside cover*		296
III.	***Notes :*** *Means of Livelihood of City Population*	V. P. Pethe	315
	Capital/output Ratio and the Doctrine of Balances	S. Hajra	325
	A Note on 'The Theory and Practice in Public Finance'	K. Balakrishna Rao	336

Vol. X APRIL 1963 No.4

			Page
I.	***Articles***		
	Defence Efforts and Physical Balances	P. N. Mathur	339
	Economics : The Sraffa Revolution—II, A Critique of the Marginal Method	P. R. Brahmanand	355
	Aggregate Capital-Output Ratio : Some Conceptional Issues	V. V. Bhatt	397
	The Concept of Developmental Expenditure	D. Usher	410
	Some Reflections on the Census of 1961—II	Nasir Ahmed Khan	419
II.	***Reviews :*** *For list of Books Reviewed see inside cover*		432
III.	***Notes :*** *The Achieving Society : A Review Note*	Karen Hester	440
	A Note on Trade and Factor Prices : Two Cases	J. L. Ford	444
	Excess Agricultural Labour in Economically Under-developed Countries	Peter S. Errington	450
	Foreign Contribution in British Capital Market Development : A Note	Arun K. Datta Gupta	454
	A Note on The Theory of Consumers' Behaviour	Vinod Dubery	457

Vol. XI JULY-SEPTEMBER 1963 No.1

I.	***Articles***		
	Estimation of State Income in India	P. D. Ojha	1
	On Profit Maximisation	K. Chakrabartty	12
	Household Saving and Income Distribution : An Interpretation of the Indian Case	I. S. Gulati	29
	A Comment on S. J. Patel's Analysis of Indian Exports	Benjamin Cohen	37
	The Problem of Balances in Economic Planning	Kishwar Shabbir Khan	47
II.	***Reviews :*** *For list of Books Reviewed see inside cover*		56
III.	***Notes :*** *On Industial Adjudication*	L. K. Deshpande	68
	Development Horizon—Any Judgement yet?	P. N. Mathur	75

The Role of Small-Scale Industries in our Economy S. M. Veeraraghavachar 80
Deficit for Defence—A Note A. Vasudevan 86
IV. ***News :*** *Proceedings of the Forty-Fifth Annual Conference of the Indian Economic Association* 90
List of Members of the Indian Economic Association for 1962-63 105
Index to the Indian Economic Journal—Volume X 114

Vol. XI OCTOBER-DECEMBER 1963 No.2 **Page**

I. ***Articles***
Diminishing Returns or Variable Proportions? N. V. Sovani 117
Economics : The Sraffa Revolution—III, Switches, Money, Income and Trade P. R. Brahmanand 122
The Economics of An International Tea Agreement—A Study of Some Aspects of Stabilisation of Commodity Prices Manmohan Singh 160
The Mobilization of Private Gold Hoardings Hugh T. Patrick 177
On Factor Substitution and Full Employment R. Bharadwaj 199
II. ***Reviews :*** *For list of Books Reviewed see inside cover* 210
III. ***Notes :*** *Robertson Through the Looking Glass* G. L. Karkal 228
Some Problems of Expenditure Control in Less-Developed Economics Usha Dar 237
Hinduism and Economic Growth S. K. Muranjan 242

Vol. XI JANUARY-MARCH 1964 No.3

I. ***Articles***
Presidential Address to the Forty-sixth Annual Conference of the Indian Economic Association S. K. Basu 249
Designing A Macro-Economic Growth A. G. Khan 272
Main Features of Economic Growth Over the Last Century Surendra J. Patel 287
The Extra Borrowing Costs of Fixed-Return over Equity Foreign Capital Kenneth J. Rothwell 304
Real Costs, Population Transfer Mechanism and Economic Development M. V. Khambadkone 311
II. ***Reviews :*** *For list of Books Reviewed see inside cover* 337
III. ***Notes :*** *Diminishing Returns and Variable Proportions—Distinction Without Difference?* K. R. Ranadive 357
Keynesian Theory of Balance of Payments K. R. Gupta 367

Relative Price Levels Ayodhya Singh 373
Rejoinder to "A Comment on S. J. Patel's Analysis of Exports" Surendra J. Patel 377
The Mobilization of Private Gold Hoarding—A Comment G. Narayan 381

Vol. XI APRIL-JUNE 1964 No.4

I. Articles **Page**
Some Further Notes on Aggregate Capital-Output Ratio V. V. Bhatt 383
Income Distribution, Investment and Growth Robert Eisner 400
The Sayers-Radcliffe Thesis Compared with the Gurley-Shaw Thesis Alak Ghosh 413
Professor Rostow's Leading Ideas on Economic Growth P. D. Shrimali 427
Prices and Production in Agriculture G. P. Kapur 444
II. Reviews : (For list of Books Reviewed see inside cover) 459
III. Notes : A New Development Text *Richard C. Porter* *484*
The Real Implications of Some Typical Asset Preferences in Under-developed Economies A. G. Chandawarkar 490
Some Thoughts on Centralization in Under-developoed Economies Peter S. Errington 498
A Note on the Pre-Take-Off Stage A. Vasudevan 501
The Mobilization of Private Gold Hoarding—A Reply Hugh T. Patrick 510
IV. News : Proceedings of the Forty-Sixth Annual Conference of the Indian Economic Association. 513
List of Members of the Indian Economic Association for 1963-64 539

Vol. XII JULY-SEPTEMBER 1964 No.1

I. Articles
Economic Development, Terms of Trade and Tax Policy Gianni G. Zandano 1
Monetary and Credit Policy in the Framework of an Economic Plan with Special Reference to the Short Term Aspects S. L. N. Simha 19
Behaviorism and the Theory of the Firm S. B. Prasad 86
Errors in Project Cost Estimates J. M. Healey 44
The Growth of Aggregate Agricultural output in the Punjab Raj Krishna 53
II. Reviews : (For list or Books Reviewed see inside cover) 60
III. Notes : The CES or 'SMAC' Production Function when there are more than two Inputs V. Mukerji 76

Period Analysis and Monopolistic Competition M. R. Kumara Swamy 79
A Method for Evaluating Undremployment Hector Corbea 82
IV. News : Report of the Representative of the Indian Economic Association on the Executive Committee of the International Economic Association for 1962-63 87

Vol. XII OCTOBER-DECEMBER 1964 No.2 **Page**

I. Articles
Aspects of Trade Policy in India D. T. Lakdawala 89
Migration of Agrarian Labour Force and the Theory of Disguised Equilibrium Yasusuke Murakami and Machiko Kubo 111
The Representative Firm and the Theory of value V. Dubey 134
The Size of the Public Debt and Its Burden in the Growing Economy of India Bani Gupta 145
Economic Theory and Public Enterprise Pricing G. S. Bhalla 156
II. Reviews : (For list of Books Reviewed see inside cover) 167
III. Notes : A Note on Deficit Finance vs. Deficit Expenditure in India V. C. Shah 188
The Availability Doctrine of Credit Control S. G. Iyengar 197
Diminishing Returns and Variable Proportions—A Reply N. V. Sovani 204
Diminishing Returns and Variable Proportions—A Rejoinder K. R. Ranadive 208
IV. News : International Economic Association : Conference on the Distribution of National Income (Palermo)—List of Papers. 211

Vol. XII JANUARY-MARCH 1965 No.3

I. Articles
An Activity Analysis Approach to Measure Productive Efficiency in Agriculture : A Case Study of Ahmednagar and Nasik Districts K.R. Bharadwaj and R. Bharadwaj 211
Central Banking in Developing Countries : Some Lessons of Australian Experience H. W. Arndt 232
Mrs. Robinson on 'Economic Philosophy' A. G. Chandawarker 244
Economics : Is Redefinition Necessary? K. G. Seth 253
Production Function for Indian Steel Industry A. K. Sarkar 263

II.	***Reviews :*** *(For list of Books Reviewed see inside cover)*		286
III.	***Notes :*** *Educational Capital in India*	P. R. Panchmukhi	306
	The Sensitivity of The Taxes of the New Mysore State	G. Thimmaiah	315
	Choice of Techniques in Underdeveloped Economics	P. H. Prasad	330
	Some Problems of Expenditure Control in Less Developed Economies : A Comment	N. Jhaveri	332
	A Note on the Growth of Aggregate Agricultural Output in the Punjab : A Comment	Ashok Parikh	334

Vol. XII APRIL-JUNE 1965 No.4 **Page**

I.	***Articles***		
	Keynesian Monetary Theory and the Developing Countries	Anthony Bottomley	335
	An Empirical Estimate of the Elasticity of Substitution Production Function	R. K. Diwan	347
	A Note on the Choice of Surplus-maximising Technique	J. C. Saigal	367
	Taxation and the Changes in Income Distribution	Mahfooz Ahmad	379
	On 'Throwing the Baby Away with the Bath-water'	Ashok Mathur	397
II.	***Reviews :*** *(For list of Books Reviewed see inside cover)*		417
III.	***Notes :*** *Stock Prices, Earnings and Dividends in India—A Quantitative Analysis*	Meghnand Desai	432
	Professor Jorgenson's Model of a Dual Economy	Alvin L Marty	437
	Perroux and Economic Growth	G. Krishnan-Kutty	442
	Small Industry in Two Big Cities : Delhi and Bombay	M. R. Kulkarni	452

VOL. XIII JULY-SEPTEMBER 1965 No. 1

I.	***Articles***		
	The Compatability of the Theory of Comparative Cost with the Development Needs of today's Economically Less-developed Countries	Bradley R. Schiller	1
	Educational Distance between Nations : Its Origin and Prospects	Surendra J. Patel	13
	Some Aspects of Interest Rate Policy for Economic Growth	K.L.Jain	29
	Elasticities of Demand for Indian Exports—An Empirical Investigation	G.C. Da Costa	41
	A Ricardian Treatment of the Modern Circular-flow Economy—Labour Homogeneisation, Differential Rents, Variability in Scale	P.R.Brahmananda	55

II	***Reviews*** *(For List of Books Reviewed see inside cover)*		88
III	***Notes*** : *The Growth Multiplier*	Krishna R. Bharadwaj	114
	On Kaldor's Proposal for Limited Accelerated Depreciation : A Note	Henry Aaron	119
	A Note on the Multiple Creation of Deposits	C. Rangarajan and Robert Shapiro	121
	The Quantity Theory and the Restatement	Sampath S. Iyengar	125
	Excess Capacity—A New Interpretation	B.K. Roy and S.K.Das	135
IV	**News** : *Proceedings of the Forty-Seventh Annual Conference of the Indian Economic Association*		140
	List of Members of the Indian Economic Association for 1964-65		154
	Index to Volume XI		187
	Index to Volume XII		189

Vol. XIII OCTOBER-DECEMBER 1965 No. 2

			Page
I.	***Articles***		
	Long-Term Planning of the Budget : The Need for Advance Tax Planning	I. S. Gulati	191
	The Pattern of Investment and Economic Growth	H. Ezekiel	199
	Consumption Function for India : A Micro-Time Series Study	K. Krishnamurty	217
	The Ownership of Industrial Securities in India	L. C. Gupta	232
	On Some Programming Applications of a Development Planning Model for India	J. K. Sengupta and V.Y.Rao	256
II	***Reviews*** : *(For List of Books Reviewed see inside cover)*		267
III	***Notes*** : *Administered Prices and Inflation*	P. V. George	287
	A Note on Concentration and Diversification in British Industry	S. Ambirajan	297
	Capital Theory and The Rate of Return	Lakshminarayan Sinha	303
	A Note on the Definition of Economics	U. L. Gouranga Rao	307
	Growth of Aggregate Agricultural Output in the Punjab : Some Comments	D. K. Bhatia	309
IV	***News*** : *International Economic Association : Conference on Economic Problems of Agriculture in Industrial Societies and Repurcussions in Developing Countries (Rome)—List of Papers.*		311
	International Economic Association : Conference on Economic Problems of Housing (Oxfordshire)—List of Papers.		312

Vol. XIII 1965 No. 3 : **The Econometric Annual**

		Page
Editor's Note		
What Kind of Macroeconometric Model for Developing Economies?	L. R. Klein	313
A Modified Leontief Dynamic Model and Related Price System	P.N. Mathur	325
Dynamic Programming for Decentralized Planning	D.K. Bose	339
Cobweb Cycles and Optimal Price Stabilization through Buffer Funds	J. K. Sengupta	351
Planning for Dynamic Flexibility in International Trade	V. R. Panchamukhi	365
On the Application of the Identifiability Test Statistic in Predictive Testing of Explanatory Economic Models	R. L. Basmann	387
An Instrumental Variable Interpretation of k-Class Estimation	A. S. Goldberger	424
Bayesian Analysis of A Class of Distributed Lag Models	A. Zellner and C. J. Park	432
A Note on Optimal Accumulation with Infinite Horizon and No Technical Progress	R. M. Goodwin	445
A note on the Behaviour of Total Income Over Time when Viewed as a Total of Changing Incomes	V. Mukerji	449
Foreign Exchange and Industrial Growth	J. Sandee	455
A Log Normal Diffusion Process Applied to the Economic Development of India	R. C. Patel	465

Vol. XIII JANUARY-MARCH 1966 No. 4

I.	***Articles***		
	Planning and Planners in India	N. V. Sovani	477
	The Four Finance Commissions in India	D. T. Lakdawala	498
	An Estimate of Technical and Tradition-Directed Underemployment : Methodological Considerations	Yong Sam Cho	523
	Can Economic Growth be based on Agriculture?	Albert J. Robinson	541
	Economic Development with Forced Labour—The Soviet Experience	A. Vasudevan	555
II	***Reviews*** *(For List of Books Reviewed see inside cover)*		568
III	***Notes*** *: On Physical and Financial Planning*	Deena R. Khatkhate	595
	Substitution and Income Effects on the Supply Side	Robert R. Baldwin	602
	Ambiguity Concerning the Short-Run Criterion for Firm Membership in an Industry	David R. Kamerschen	606

A Survey of 'The Economic Surveys' : 1957-58 to 1964-65 K. L. Bagal 608
Keynesianism for Underdeveloped Countries P. N. Mathur 619
Morishima on 'Equilibrium, Stability and Growth' R. Bharadwaj 624

Vol. XIII APRIL-JUNE 1966 No. 5

			Page
I	*Articles*		
	Factor Cost of Education in India	V.N.Kothari	631
	The Development of the Concept of Consumer's Surplus in Economic Theory and Policy	Mohiuddin Ahmed	647
	Concept of Personal Income in Under-Developed Countries	K. R. Ranadive	667
	The Paradox of Surplus Agricultural Labour and Positive Marginal Productivity of Labour	James E. Price and Dan M. Etherington	682
	A Critique of the Monopolies Commission's Report	J.C. Sandesara	688
II	*Reviews : (For List of Books Reviewed see inside cover)*		709
III	*Notes : Indian Rupee and Devaluation*	Cheul W. Kang	731
	A New Dimension to the Theory of Capital	P. R. Panchmukhi	739
	"A Note on the Multiple Creation of Deposits" Some Remarks	Sampath S. Iyengar	746
	Requiem Just for Growth Equilibrium? or Hicks on Capital and Growth	P. R. Brahmananda	749
IV	*News : Proceedings of the 48th Annual Conference of the Indian Economic Association*		759

Vol. XIV JULY-SEPTEMBER 1966 No. 1

I	*Articles*		
	On Costs and Benefits of a National Television System for India	Laurence C. Rosenburg	1
	The Phenomenon of Disguised Unemployment	P. H. Prasad	18
	The Least Means principle : A Synthesis of a Priori and Institutional Methodologies	E. Jay Howenstine	27
	Keynesian Economics and Under-developed Countries : An Epitaph	C. T. Kurien	50
	Some Comments on International Inequality as Related Trade for Emerging Nations	Reuben E. Slesinger	66
II	*Reviews : (For List of Books Reviewed see inside cover)*		72
III	*Notes : Frisch's Theory of Production*	Ashok Parikh	94

	Monopolistic Competition and Group Equilibrium :A Comment	Harry L. Johnson	102
	Economic Development and Labour Supply—A Note	S. Bandyopadhyaya	106
	Minimum Wages and Wage Policy	K.L.Kool	110
	The Integration of Discontinuous Marginal Functions	John A. Shaw	114
	Experiments with Input-Output Models	V. R. Panchamukhi	116
IV	***News*** : *List of Members of The Indian EconomicAssociation for 1965-66*		123
	Index to Volume XIII		160

Vol. XIV 1966 No. 2 : **The Econometric Annual** Page

I	***Articles***		
	Neumann Systems and Dependent Processes	Gautam Mathur	163
	The Logic of Implicit Prices	Krishna Bharadwaj	191
	Inter-Regional Models and the Problem of Substitution	A. Ghosh	212
	On the Application of the Identifiability Test Statistic in the Predictive Testing of Explanatory Economic Models—Part II	R. L. Basmann	233
	Bias in the Estimated Variance of a Sample Regression Co-efficient due to the Exclusion of a Relevant Independent Variable	V. M. Rao	253
	Consumption of Nitrogenous Fertilizers : A Continuous Cross-section Study and Co-variance Analysis	Ashok Parikh	258
	Economies of Scale for Indian Manufacturing Industries	Yeong-Her Yeh	275
II	***Reviews*** : *(For List of Books Reviewed see inside cover)*		292

Vol. XIV OCTOBER-DECEMBER, 1966 No.3

I.	***Articles***		
	The Limits of Economic Policy	I. G. Patel	311
	Some Problems of Research in Social Sciences and Humanities in India	M. H. Gopal	327
	International Liquidity : Meaning and Significance for the Haves and Have-nots	J. Amuzegar	338
	Trends in Resource Transfer from the Union to the States–A Case for Lesser Centralisation and More Flexible Scheme of Devaluation	D. M. Nanjundappa	353

	The Balanced versus Unbalanced Growth Controversy : A Critical Survey	K. N. Prasad	371
II.	***Reviews*** *(For List of Books Reviews see Inside Cover)*		387
III.	***Notes :*** *On Process Substitution*	R. Bharadwaj	407
	Rivalry and Complementarity in Customs Union Theory O. S. Kushwaha		411
	Investment Criteria and National Welfare	N. K. Sarkar	416

Vol. XIV JANUARY-MARCH 1967 No. 4 **Page**

I	***Articles***		
	A Consumer Goods Surplus	W. Rosenberg	423
	United States Import Quotas and Underdeveloped Countries	Rodney A. Joseph and James H. Weaver	440
	Regional Demand Projection for Different Commodities in India : 1970-71 and 1975-76	M. N. Pal	444
	The Concept of Human Capital in the History of Economic Thought	B. F. Kiker	467
	Two Views on Oligopoly and Growth	Krishna Bharadwaj	487
II	***Reviews :*** *(For List of Books Reviewed see inside cover)*		498
III	***Notes :*** *Technological Flexibility and 'Golden Age' Equilibrium Growth*	Kenneth K. Kurihara	521
	The Behaviour of the Buyer-Seller—An Alternate Formulation	Patrick Yeung	529
	Aspects of Disguised Unemployment	R. Subrahmanyam	533
	Industrial Concentration and Countervailing Powers	Vinod Prakash	538
	S. Vaidyanath Ayyar—An Obituary	A. K. Das Gupta	545
IV	***News :*** *Indian Economic Association Golden Jubilee Celebrations—Tentative Programme*		547

Vol. XV JULY-SEPTEMBER 1967 No. 1

I	***Articles***		
	Taussig on the Psychology of Economic Policy	Warren J. Samuels	1
	External Economies and Investment Programmes	M.J.K. Thavaraj	14
	The Laws of Factor Demand under Competitive Conditions : Double Switching in Economic Theory?	P. R. Brahmananda	48
	A Note on the Quality—Quantity Problem in Educational Planning	Nathaniel H. Leff	67

	The Asian Development Bank—Problems and Prospects	P. E. Stonham	75
II	***Reviews*** : *(For List of Books Reviewed see inside cover)*		87
III	***Notes*** : *Disinflationary Aspects of P. L. 480 Imports in India*	Rajendra Kumar	101
	Growth and Employment	P. H. Prasad	107
	The Economics of In-shop Training	S. Venu	111
IV	***News*** : *Proceedings of 49th Annual Conference of the Indian Economic Association*		115
	Details of Programme for Golden Jubilee Session I.E.A., Madras, 27-31 December 1997		131
	List of Members of the Indian Economic Association		135

Vol. XV OCTOBER-DECEMBER 1967 No. 2 **Page**

I	***Articles***		
	The Anti-Classical Tradition and Early American Economic thought	Melvin M. Leiman	169
	Economic Ideas and Economic Policy in British India	S. Ambirajan	188
	Some Mercantilist Aspects of Indian Planning	K.R. Nanekar	209
	Regional Income Differences in India and the "Historical" Pattern	Alan Heston	222
	The 1967 Amendments to The Canadian Act and the Bank of Canada Act	Gordon F. Boreham	232
II	***Reviews*** : *(For the List of Books Reviewed see inside cover)*		242
III	***Notes*** : *Banking and Finance in a Communist Country —Yugoslavia*	M.R. Kulkarni	263
	Ricardo on the Rate of Profit and Distributive Shares	A. K. Nag	273
	The Effect of Conversion—Lag on the Transactions Demand for Cash	Tapan Kumar Biswas	279
	Direct Taxes and Personal Savings : A Case Study of India	Ved P. Gandhi	285

Vol. XV JANUARY-MARCH 1968 No. 3

Golden Jubilee Addresses		
Development with Stability	C.N. Vakil	295
Comment :	S. Narayanswamy	315
Development and Foreign Aid	D. T. Lakdawala	320
Development and Foreign Collaboration	G. L. Mehta	343
Comment :	B. R. Shenoy	359
	M. A. Arunachalam	369

Exports for Development	V. K. R. V. Rao	377
Comment :	Richard Alt	387
	H. E. English	390
Regional Co-Operation and Development	P. S. Lokanathan	396
Comment :	Gaston Leduc	403
	Benits Legarda	
Presidential Address	M. V. Mathur	410

Vol. XV 1968 No. 4 : **The Econometric Annual**

		Page
I Articles		
Econometric Models of Risk Programming	J. K. Sengupta	423
Stock-Flow Adjustment and Distributed Lags	Claude-Hillinger	442
Sensitivity Analysis and Spatial Equilibrium Models	M. G. Kanbur and H. Neudecker	454
On the Theorem of Composite Commodities	R. Radhakrishna	462
Economics of Scale in House-Hold Consumption : A Case Study	N. Sreenivasa Iyengar, L.R. Jain and T. N. Srinivasan	465
A Principal Components Study of Technological Progressiveness of Farmers—Illustration of an Approach to Evaluation	V. M. Rao and N. S. Shetty	478
Returns to Scale in Indian Industry ; A Comment	Romesh K. Diwan	496
The Collected Scientific Papers of Paul A. Samuelson: A Review	Krishna R. Bharadwaj	501

Vol. XV APRIL-JUNE 1968 No. 5

I Articles		
Giffen's Paradox : An Alternative Solution	J. K. Gates and T. H. Pendleton	527
Planning Markets : Perceiving the Export Potential of less Developed Countries	Raymond E. Zelder	535
A Review of Private Industrial Investment in India	Debjani Sarkar	547
Fiscal Disparities among States 1965-66	S. P. Ahuja	560
Balanced Growth and Supply of Factors	R. S. Bhambri	569
II Reviews : *(For List of Books Reviewed see inside cover)*		583
III Notes : *Toward More Realistic Surrogate Surrealism*	H. D. Vinod	606

A Note on the Effects of Tariffs on Domestic Prices Raveendra Batra 615
Ranking of Cities According to Costliness C. G. Gopalkrishna 618
Views of the Institutional Economists on the Nature and Scope of Economics K. P. Saxena 624

Vol. XVI JULY-SEPTEMBER 1968 No. 1

I ***Articles*** **Page**
The Real Balance Effect : A Re-examination of its Role as the Nexus of the Money and Commodity Markets L. H. Zincone 1
The Demand for Money : An International Comparison Joseph Adekunle 22
Integration of National and Regional Economic Models in The United States M. V. R. Sastry 44
Employment in Trade : The Indian Experience J. N. Sinha 53
The Present State of Economic Theory—A Correspondence Symposium—I and others W. J. Baumol 68
II ***Notes*** : *On the Divergence of Private and Social Benefit (Cost)* Liang-Shing Fan 90
A Note on Comparative Rates of Growth and Capital Movement F. E. Banks 93
A Note on Determination of Wage Increase with Price Rise using Input-Output Analysis T. R. Gupta 97
Linking Debt Servicing with Economic Co-operation among Developing Nations V. C. Shah 104
III ***News*** : *Proceedings of the Fiftieth Annual Conference of the Indian Economic Association* 111

Vol. XVI OCTOBER-DECEMBER 1968 No. 2

I ***Articles***
Presidential Address to the Fifty-First Conference of The Indian Economic Association J. K. Mehta 129
Ideas on Economic Backwardness from 1700 to 1850 Alaknanda Patel 157
Terminal Capital Stock in Finite-Horizon Optimum Savings Programmes A. Maneschi and A. Rahman 178
The Role of Induced Investment (Innovations) in Economic Development under Periodical Imperfect Competitive Conditions M. R. Kumaraswamy 185
Three Keynote Addresses : 196

	(i) A Fresh look on Drain Theory	P. R. Brahmananda	
	(ii) Banking and Development	M. Narasimhan	
	(iii) The Price level and Economic Development	V. K. Ramaswami	
II	***Reviews*** *: (For List of Books Reviewed see inside cover)*		214
III	***Notes :*** *A Note on Swedish Fiscal Policy*	M. H. Neelambar	236
	Growth : Balanced or Unbalanced	A. K. Mishra	242
	The Relationship of Money Supply, Output and Prices in a Developing Economy	S. C. Srivastava and P. C. Saxena	249
	Factors Affecting the Distribution of Tea Output Between Domestic and External Markets	G. C. Da Costa	256

Vol. XVI JANUARY-MARCH 1969 No. 3 **Page**

I	***Articles***		
	A Framework of Planning for India	A. K. Das Gupta	265
	On the Optimum Rate of Accumulation in a Labour Surplus Economy	Partha S. Dasgupta	277
	The Position of Condillac in The History of Economic Thought	Andrew Jackson	312
	The Indian Economy and the Drain Theory	K. C. Roychowdhury	327
	The Evolution and Generalization of the Golden-Age Modification of the Ramsey Proposal	James L. Cochrane	341
II	***Notes on Books Received*** *: (For List of Books see inside cover)*		356
III	***Notes :*** *On the Stability Theorem in Uzawa's Two-sector Vinod Anand and Growth Model*	D. K. Srivastava	362
	Tenancy Legislation in Labour Surplus Economies and Economic Analysis—A Note	G. Parthasarathy	371
	Size Structure of Indian Engineering Industries, 1948-61	Arabinda Ghosh and Anil Kumar Sarkar	375
	International Crude Oil Prices. After World War II	Swapan Ganguli and Bhaskar Venugopal	382

Vol. XVI APRIL-JUNE 1969 Nos. 4-5 : **Special Number on Monetary Economics**

I	***Articles***		
	Who Destabilises Primary Product Prices?	R. C. Porter	389
	Terms of Trade & Economic Development : A Case Study of India—1861-1939	B. M. Bhatta	414
	Harberger's Inflation Model : A Critique and Test using Data for Brazil and India	Francis X. Colaco	484

Some Issues Relating to Deposit Mobilisation by Non-Banking Companies	Mohandas Saravane	445
The Allocation of Foreign Aid : A Cross-Section Study	Michael Davenport	458
Multiplier Analysis for India	Sampath S. Iyengar	478
Capital Imports, External Debts and Growth in the Mahalanobis Model	Kwan S. Kim	488
Note on Trade and Distribution of International Reserves	Liang-Shing Fan	492
About the Theory and Practice of the Participation of Deposit Banks in the Financing of Capital Projects	R. Meimberg	496
India's External Public Debt Servicing Capacity	A. P. Srinivasa Murthy	507
The Portfolio Approach : Its Relevance to Under-Developed Economics	A. Vasudevan	520
Secular Price Behaviour in a Dual Market Economy	P. V. George	532
Some Aspects of the Rate of Interest in Planning	Dev Nathan	544
Multiple Year Forecast Errors and the Terms Structure of Interest Rates	F. J. Bonello and W. R. Russel	554
A Note on the Transactions Demand for Cash	K. Prasad	561
Bibliographical Abstracts—I. International Liquidity	Varantha Krishnamurthy	567

Vol. XVII JULY-SEPTEMBER 1969 No. 1

		Page
Czechoslovakia's Economic Dilemma	George R. Feiwel	1
Inter-Industry Wage Differentials in India	P. K. Sawhney	28
Towards a General Theory of the Pure Rate of Interest	P. R. Brahmananda	57
A 'Primitive' Equilibrium System : A Neglected Aspect of Smith's Economics	T. S. Papola	93
A Model of Gandhian Economy	S. N. Mishra	101
The Tableau Economique as a Simple Leontief Model: A Precursor to Phillips	Warren J. Samels	112
Malthus on the General Glut : A Reinterpretation	Amritananda Das	118
A Note on Differentiation in Railway Rates	M. K. Raina	129
Use of Shadow Prices in Plan Methodology	S. C. Nandwani	137
Two Views on Myrdal : I	Richard J. Ward	143
II	Henry S. Schloss	158

Vol. XVI OCTOBER-DECEMBER 1969 No. 2

Value and Volume of Capital	J. R. Hicks	161
The French Plans : Character, Targets, Achievements	A. S. Vasconcellos	172
Growth and Structural Change in the Indian Manufacturing Sector 1951-1963	Padma Desai	205

A Cost-Benefit Analysis of the International Flow of Students	G. C. Dorai	234
Policy and Plan Implementation	N. V. Sovani	250
Gandhiji and Growth Economics	D. T. Lakdawala	266
A Welfare Criterion for the Determination of Agricultural Prices	P. N. Misra	273
Proceedings of the 51st Annual Conference of The Indian Economic Association		279

Vol. XVII JANUARY-MARCH 1970 No. 3

		Page
Monetary Theory and Policy	S. N. Sen	307
Brain Drain : A Preliminary Survey	K. V. Nagarajan	324
Inter-State Variations in Industry in India, 1951-61 : A Tentative Explanation	D. U. Sastry	343
Corporate Taxation and Economic Development	Gurucharan S. Laumas	352
A Note on Competitive Equilibria	D. R. Kamarschen, C. F. Menezes & Paul E. Smith	363
Surplus Labour in Punjab Agriculture	Sarjit Singh	376
On the Meaning of "Factor Intensity" in the Heckscher-Ohlin Theory	Kanji Haitani	384
Approaches to Evaluation	K. Puttaswamaiah	387
Equipment Longevity—A Note	Richard C. Harmstone	397

VOL. XVII APRIL-JUNE 1970 No. 4 & 5 : **Special Number in Monetary Economics**

The Quantity Theory of Money	Milton Friedman	409
The Demand for Real Money Balances and Complete Keynesian System : a Graphical Exposition	Roger N. Waud	438
The Bank for International Settlements	Henry H. Schloss	453
Price-Stability and Money Supply during Fourth FiveYear Plan	Balbir Singh	469
Money in a Classical Model	D. C. Srivastava	481
A Test of Friedman's Theory of Demand for Money with Indian Data	Thampy Mammen	494
Household Savings in Financial Assets—A Case Study of India	K. L. Gupta	500
Saving Behaviour in India	V. H. Joshi	515

The Concept of Variable Ceilings as a Technique of Selective Monetary Management	N. N. Shrivastava	529
A Primer on Fiscal and Monetary Policy for Internal and External Balance	Richard I. Leighton	561
A Phillips Macro-model for Analyzing Economic Growth and Stability	Ronald S. Koot and David A. Walker	573
A Note on Macroeconomics	M. Chacholiades	579
Bibliographical Abstracts—II Monetary Theory and Policy	Sampath S. Iyengar and Dev Nathan	585

Vol. XVII 1970 No. 6 : **The Econometric Annual** **Page**

A Method of Aggregating Sectors in Inter-Industry Transactions Table	M. Mukherjee	661
On the Specification Bias for k-Class Estimators	D. J. Aigner and S. F. Chu	671
The Effects of Multicollinearity on Regression Measures	Bruce C. Cohen	690
Age of Household Head and Consumption	Devendra B. Gupta	707
Tests of Alternative Premises in a Macro-Model	Samuel H. Williamson	725
On Wald's Method of Deriving Indifference Surfaces	R. Radhakrishna	732
Measurement of Devaluation Impact : Indian Case Study	Kanta Marwah	737
Ninth Indian Econometric Conference : Inaugural Address	A. K. Das Gupta	753
Abstract of Papers		759

Vol. XVIII JULY-SEPTEMBER 1970 No. 1

An Empirical Study of The Ricardian Theory of Comparative Cost	Joel W. Sailors and William D. Bronson	1
Economic Expansion and the Terms of Trade under Conditions of Variable Factor Supplies	Raveendra Batra	17
Foreign Exchange Constraints in Economic Development : A Geometric Note	Deepak Lal	33
Tied Aid and Industrial Growth	R. M. Honavar	47
Tied Loans, The Liquidity Constraint and The Two-Gap Models of Foreign Aid	Sunanda Sen	60
Three-Phases of Growth in a Developing Economy Relative to InternationalTrade	S. Y. Wu and D. Wassink	80

Economic Growth, Trade and Welfare	K. C. Roy Chowdhury	101
A Note on Full Employment of Abundant Factor in Heckscher-Ohlin Theorem	Falih Al-Shaikhly	114
Devaluation—The Indian Case	V.C. Shah	117
A Note Surveying Books on the 1966 Devaluation of the Indian Rupee	Geeta Parthasarathy	139
Proceedings of 52nd Annual Conference of The Indian Economic Association		146

Vol. XVIII OCTOBER-DECEMBER 1970 No. 2 **Page**

From Stagnation to Growth—	M.L. Dantwala	165
The Economic Arguments for Patents and Their Validity for Developing Countries	H.E. Grundmann	193
Balanced Growth and the "Big Push" : A Reappraisal	C.R. Winegarden	208
A Preliminary Approach to Industrial Identification for Underdeveloped Regions	David S. Barrows and Arun K. Datta	224
The Marginal Productivity Theory of Distribution—A Survey	Syed N. Alam	230
The Economics of Paul Anthony Samuelson	P.R. Brahmananda	251

Vol. XVIII JANUARY-MARCH 1971 No. 3

Prospects for Essential Theories of Economic Development and Growth	Paul F. Koefod	271
Optimal "Consumption-State" Product-Mix and Level of Control in a Centrally Planned Economy : A Theoretical Analysis	Pham Chung	290
The Static Analysis of Disequilibrium Transactions Markets	Donald A. Walker	305
Unilateral Transfers in a Soviet-Type Economy	Paul Jonas	328
Economics of Broad-Gauge Railways–Indian Experience	R. K. Koshal	347
A Note on Human Capital Concepts in Pre-Classical Economic Thought	C. A. Haulman	371
Purchasing Power of a Rupee in Different Cities	B. W. Chawan	377
Bibliographical Abstracts—III Marxian Economic Theory		386

Vol. XVIII APRIL-JUNE 1971 No. 4-5 : **Special Number in Monetary Economics**

Money in Theory and Practice : A New Chapter	A.A. Waters	447
The Relative Importance of Monetary and Fiscal Policy : An Econometric Case Study of Canada	Arun K. Poddar & N.J. Hunking	460

Demand for Money in Asian Countries : Empirical Evidence	Liang-Shing Fan & Zeng Rang Liu	475
The Monetary Sector of India : An Econometric Study	Thampy Mammen	482
Monetary Adjustments in India	C.P. Khetan and R. R. Waghmare	496
The Inflation-Unemployment Model	Sindey and E.Roy Weintraub	514
Repayment Cost of Foreign Capital for the Indian Economy	Brahmanand Prasad	526
Money Demand in the Corporate Sector	V. A. Avadhani	552
A Note on Luxury Imports, the Savings Rate,and Welfare	R. Albert Berry	563
Intersectoral Surplus in a Dual Economy—A Case Study of India	Yoginder K. Alagh	574
The Relationship of Money Supply, Output and Prices in a Developing Economy—The Indian Case : a Comment	Ik-Whan Kwon & Maurice N. Shriber	592
A Comment on the Relationship of Money Supply, Output and Prices in a Developing Economy	B. Bhaskara Rao	596

Vol. XIX JULY-SEPTEMBER 1971 No. 1

		Page
'Region' As a Developmental Concept	M. H. Gopal	1
The Concept of External Economies in Economic Development	Ismail Shariff	7
Production Functions and the Elasticity of Average Productivity	K. V. S. Sastri	17
The Concept of Economic Development and All That	S. Singh	22
Working Capital and Choice of Techniques	V. Appavadhanulu	34
Economic History : An Introductory Note	N. Benjamin	42
Rural Leadership and Rural Credit—A Relation in the Indian Economy	S. N. Bhattacharjee	47
Establishment and Development of Urban Centres	M. S. Vishwanath	55
Measurement and Comparison of Technical Change in Various Countries	Juei Ming Cheng	59
Disguised Unemployment and Economic Growth—A Diagramatic Representation	Madappa Madaiah	74
International Distribution of Income 1961-1968	James H. Weaver and Nancy Wolf Myron	85

A Note on Distribution of Indirect Tax Burden by Grades of Income in Farm and Non-Farm Sectors — S. L. Shetty — 90
Theory of Learning and the Choice of Techniques in Under-developed Countries — Prem S. Laumas — 97
Reviews : — 101
Britain and America 1850-1933, A Study of Economic Change, by Philip S. Bagwell and G. E. Mingay — Kanta Batra
Events, Ideology and Economic Theory, (ed.) by Robert V. Eagly — S. C. Joseph
Paper and Pulp : Prospects for 1975, by Economic and Scientific Research Foundation, New Delhi — T. Mathew

Vol. XIX OCTOBER-DECEMBER 1971 No. 2 — **Page**

Socialism in Planning — Sadasiv Misra — 107
Jevons' "Theory of Political Economy"—A Centennial Appraisal — P. R. Brahmananda — 128
Construction of a Long-Range Economic Plan : Kalecki's Polish Perspective Plan, 1961-75 — George R. Feiwel — 143
The Theory of Customs Unions and Free Trade Areas among Developing Countries for Balance of Payments Objectives : An Exploratory Approach — Charan D. Wadhva — 167
Inter-Regional Linkages and the Changes in the Pattern of Commodity Flows in India : 1950-51 to 1959-60 — S. R. Hashim — 187
August Losch's Model of Spatial General Equilibrium and its Applicability to Developing Regions — B. P. S. Bhadouria — 208
An Exercise in the Estimation of the Growth of Tangible Wealth of India since 1900 — M. Mukherjee — 222
The United Nations' System of National Accounts—Critique and an Alternative — Pyare Lal Arya — 244
The Contribution of Professor Kuznets to Economic Analysis — Vasantha Bharucha — 266
IEJ Bibliographical Abstracts IV—Capital in Value and Growth Theory — D. M. Nachane — 283

Vol. XIX JANUARY-MARCH 1972 No. 3 **Page**

Robertson on Surplus Labour and Negative Marginal Productivity—Some 1935 Letters on a Modern Theme	S.V. Sohoni	349
Limited Labour Supply in an Underdeveloped Economy	R. M. Chakrabarty	355
A Note on 'Work Making' and 'Work Stretching' Aspects of Disguised Unemployment	B. N. Ghosh	377
Disguised Unemployment, Unlimited Supply of Labour and the Wage Gap	N. Agarwala	387
A Note on Optimal Development in a Labour-Surplus Economy	D. M. Nachane	404
Disguised Unemployment in Punjab Agriculture—1906-07—1938-39	Sarjit Singh	408
Shadow Price of Labour	Satyadev Gupta	420
Dividend Behaviour in Indian Paper Industry 1950-65 : A Statistical Test	N. L. Dhameja	432
The British Raj and Indian Economic Development : The Nineteenth Century as a Case of Controversy and Methodology	Arvind Sharma	443

Vol. XIX APRIL-JUNE 1972 No. 4-5 : **Special Number in Monetary Economics**

On the Transactions Demand for Money to Hold	Suraj Gupta	483
Some Observations on the Property of Assets	N. N. Shrivastava	497
A Prototype of Bank Credit	G. S. Gupta	515
A Cross-Section Study of Business Demand for Money—An Indian Experience	Balbir Singh	528
The Quarterly National Income of India, 1951-52 to 1966-67 : Some Estimates	C. P. Khetan and R. R. Waghmare	536
The Real Financial Asset Effect of Government Bonds—A Reinterpretation	Kumar Kangayappan	559
Relative Behaviour of Bank Reserves (1948-1967)	D. S. Pathak	572
Interest Rate and Corporate Investment—An Indian Case Study	L. M. Bhole	580
The Money Supply and National Income in Emerging Nations	W. T. Wilford	594
Speculative Money Movements under Alternative Exchange Rate Systems	Harold R. Williams	602

Vol. XX JULY-SEPTEMBER 1972 No. 1

		Page
Entropy Law and the Economic Process— Economic Process as Entropic	S. C. Joseph	1
Utility Theory and Slutsky Theorem	Anupam Gupta	25
Lexicographic Preference Orderings and the Concept of a Utility Representation	A.N.P. Fisher	31
Additive Preference Functions, Price Elasticities and Empirical Studies of Demand	H. H. Liebhafsky	39
Measures of Complementarity and Substitutability	M. S. Marzouk	46
Giffen's Páradox : Four Comments	H. C. Rieger, J. T. Harris, Josef Hadar, P. G. K. Panikar, P. P. Pillai and V. S. M. Nair	49
The Principle of Profit Maximisation Reconsidered	Zubair Hasan	62
Some Aspects of the Modern Theory of Rent	K. N. Prasad	71
The 'New-Envelope' Curve under Perfect Competition	P. C. Afxentiou	91
Equilibrium Price and Real Output in Monopoly	Stephen Renas	102
The Firm : Growth and Profit Policy	K. Chakrabartty	106
Some Recent Developments in the Theory of Price	B. Ganguly	125
A Note on the Downward-Sloping Wage-Curve in 'A Neo-Austrian Growth Theory'	S. Nageshwar Rao	135
Doctoral Dissertations in Economics in India	P. S. Shanmukham	139

VOL. XX OCTOBER-DECEMBER 1972 No. 2

Issues in the Economic Theory of Capitalism and Socialism : Michael Kalecki's Contribution over Four Decades	George R. Feiwel	153
Predictions of Mahalanobis and Performance of Plans : A Juxtaposition (An Examination of Mahalanobis Model and Indian Plans)	R. Leela and N. Somasekhara	174
Process of Growth in a Dualistic Economy : The Interaction of Population Growth and Technological Development in Agriculture	S. C. Johl	190
Daniel Raymond's Theory of National Wealth	M. A. Akhtar	200

Long-Run Limitations on the Wealth of their Nations	P. V. Reddi	224
A Note on Inter Regional Development Patterns	David and Lionel Demery	229
Heterogeneous Consumption Goods and Capital Accumulation : A Note	I. Z. Osayimwese	235
Panchayatraj and Development Finance	D. M. Nanjundappa	244
Shifting and Incidence of Corporation Income Tax : A Review	T. Mathew	257
The Economics of John Hicks	P. R. Brahmananda	274
Brahmananda on Jevons' Theory	S. Uma Devi	294
Multinational Corporations and the Less Developed Countries	B. Joshi	300
On a Contradiction in Sraffa's Contribution	R. Bharadwaj	304
The Case of David Ricardo's Value Analysis	S. Kaushil	308
Reviews of Books *(See inside cover for list)*		325

Vol. XX JANUARY-MARCH 1973 No. 3 **Page**

Presidential Address	K. N. Raj	355
Adam Smith and the Economy as a System of Power	Warren J. Samuels	363
An Appraisal of Langian Socialism	James A. Yunker	382
Social Welfare Functions	Rajendra K. Gupta	414
Some Reflections on Marxian Equilibria and Socialist Economic Policy	Leslie Szeplaki	431
A Note on a Standard Theorem of Welfare Economics	Pham Chung	440
Hypothetical Compensation : Is it Relevant?	Bharat Jhunjhunwala	445
Poverty versus Pollution : Is there a Choice?	Krishan G. Saini and Roger N. Neece	452
A Paradox Regarding the Use of Time	Paul H. Rubin	469
Who First Proposed The Habit Persistence Hypothesis? Keynes or Duesenberry and Modigliani	Glann E. Burress	472
Structure of Futures Contract, Difference System and Hedging Effectiveness—An Economic Study of Bombay Cotton Futures Market	Taherul Islam	479
Labour's Share in Indian Industry : Theory and Fact	M. M. Dadi	500
An Empirical Test of Kaldor's Macro-Model of Income Distribution for Indian Economy	V. P. Bharadwaj and P. K. Dave	515
Ricardo on the Rate of Profit and Distributive Shares : Comment	James L. Cochrane	521

Proceedings of the 54th Annual Conference of The Indian Economic Association 523

Vol. XX APRIL-JUNE 1973 No. 4 & 5: **Special Number in Monetary Economics** **Page**

Stabilization Inflation and The Inflation Unemployment Trade-Off	John Lindauer	541
Financial Progress, Banking Expansion and Saving	Suraj Gupta	548
Separate Treatment of Demand and Supply Lags and Stability of Multiplier Progress	Sourin Bhattacharaya	570
Speculative Capital Movement and Financial Policy in Interacting Economics	Sukesh K. Ghosh	581
Prices, Money Wages and Real Output—A Case Study of Indian Manufacturing Sector	M. A. Sreenivas	604
Money and Economic Development	Prem S. Laumas and Khan A. Mohabbat	619
Optimum Interest Rates on Bank Deposits	Dalip S. Swamy	630
Bank Credit Policy for Export Incentives	Nandini U. Joshi	638

Vol. XXI JULY-SEPTEMBER 1973 No. 1

The Pure Theory of International Trade : The Teaching of It	H. Makower	1
The Rybczynski Theorem, the Gains from Trade and Non-Homogeneous Utility Function	Todd Sandler	19
On the Geometric Measurment of an Optimum Tariff	T. Ozawa and C. F. McDonnell	32
Logical Consistency and Jacob Mosak's General Equilibrium in International Trade	Laurence J. Mauer	37
Locational Effects in the Theory of Customs Unions and Welfare Analysis	R. G. Akkihal	42
Economic Growth and International Trade in an Imperfect Market Setting	Raveendra Batra and Fransisco R. Casas	57
Shadow Prices, Unit Costs, Total Factor Costs and the Gains from Trade	Asim Erdilek	66

Vol. XXI OCTOBER-DECEMBER 1973 No. 2

India's Terms of Trade with U. S. A. 1951-52 to 1968-69	A. B. L. Mathur	73
Indo-East European Trade—A Perspective	K. C. Sharma	91
Indian Export Incentives : A Critical View	Charles P. Staelin	106

Grant Element in External Assistance to India	R. K. Sharma	124
Structural Characteristics of India's Foreign Trade and its Effects on the Instability of Export Receipts	A. Halder and J. H. Richards	132
An Enquiry into the Nature and Implications of A Foreign Exchange Constraint on Development	Anoop Singh	147

Vol. XXI JANUARY-MARCH 1974 No. 3

Democratic-Socialist Path to Economic Development	V. M. Dandekar	159
Some Fundamental Aspects of Socialist Change in India	V. K. R. V. Rao	186
History versus Equilibrium	Joan Robinson	202
Indian Economics and Indian Economists	N. V. Sovani	214
R. Bharadwaj on Sraffa : Two Comments	Lakshminarayan Sinha and P. R. Brahmananda	238
Reviews of Books *(See inside cover for list)*		242
News		265

Vol. XXI APRIL-JUNE 1974 No. 4-5 **Page**

The Analysis of Growing Economics : A Methodological Suggestion	Suraj B. Gupta	285
Penetration of Foreign Markets and Contemporary Imperialism	Mark S. Waldman	301
Role of Large Industrial Houses in Indian Industries 1948-1968	Arabinda Ghosh	317
Note on a Partial Multiplier	H. H. Schloss	346
Two Family Budget Surveys in British India During the Early Nineteenth Century : A Note	N. Benjamin	348
Disguised Unemployment and In-Kind Wage Payment	Thayer Watkins	353
R Bharadwaj on Sraffa	M. Perelman	356
News		358

Vol. 22 JANUARY-MARCH 1974 No. 1

Externalities, Rybczynski Theorem and A Contrast between Immiserizing (Normal) Growth Theorems in the Traded and Non-Traded Goods Frame-work	Bharat R. Hazari and Pasquale M. Sgro	1
A Neo-Classical Theory of Economic Development	Anthony Bottomley	11
Marx's Asiatic Mode of Production and the Evolution of the Indian Economy	K. C. Roychowdhury	20

Factor Productivity and the Gains from Trade : An Estimate of India's Single Factoral Terms of Trade	Dennis R. Appleyard	36
On Reliability of Direct Employment as an Index of Employment Potential of a Project	B. M. Mahajan	50
Towards a Paradigm of Underdevelopment : Or a Challenge for Future Research	Vinod Vyasulu	57
Balanced and Unbalanced Growth Approaches and the Concept of External Economies	R. P. Hooda and S. Kaushil	61

Vol. 22 OCTOBER-DECEMBER 1974 No. 2 : **Special Econometric Number** **Page**

A Theorem on The Problem of Implementing a Central Strategy in a Decentralized Model	R. Bharadwaj	69
On Another Aspect of Small Sample Proper Ties of k-Class Estimators	Asatoshi Maeshiro	73
Comparison of Linear and Quadratic Classification Procedures with Unequal Sample Dispersions	Robert B. Avery	95
A Note on Nagar-Kakwani Approximation to Variance of Mixed Regression Estimator	N. C. Kakwani	105
Welfare Implications of Growth and Inequality	N. Sreenivass Iyengar	108
Marginal Rates of Substitution between Land, Labour and Technology in Punjab Agriculture	A. S. Kahlon Karam Singh and	115
Income and Price Effects on Households' Expenditure	N. Sreenivasa Iyengar and Lilaram Jain	128
Forecasting Bank Credit at Corporate Level	G. S. Gupta	143

Vol. 22 JANUARY-MARCH 1975 No. 3

Presidential Address	Malcolm S. Adisheshiah	169
Demand for Cement in India	G. S. Gupta	187
Poduction and other Aggregates : A Re-Examination of the Concepts from a Developing Country's Point of view	Pyare Lal Arya	195
Foreign Trade and Relative Prices in an Import Substituting Economy : An Econometric Study of India's Trade Flows : 1951-70	O. P. Sharma	201
Econometric Explorations in Growth : Partners, Assistance and all that	Kanta Marwah	215
Social Dynamics and Economic Development—A Note	S. K. Patel	239
News		246

Vol. 22 APRIL-JUNE 1975 No. 4

Revolution of Rising Expectations and Aspirations	Henry H. Schloss	271
Ricardo's Theory of Economic Growth	K. C. Roychowdhury	273
Rules for the fair Division of Land	Edwin F. Ulveling and Dave Pandres, Jr.	295
Exports and Intertemporal Stability of Brazil's Savings Function	K. L. Gupta and V. B. N. S. Madduri	303
Neo-Classical Economics, Liberal Economics and Radical Economics—A Comparative view	P. T. Balan	309
The Von Neumann-Morgenstern Axioms : A Test from Portfolio Selections Behaviour	Jagdish Handa	320

Vol. 22 CONFERENCE NUMBER 1974 No. 5

		Page
An Overview	Malcolm S. Adiseshiah	1
Part One—Recent Trends in Welfare Economics		
Recent Trends in Welfare Economics	Umadevi	7
Contributions of Hicks, Samuelson and Arrow to Welfare Economics	V. Shanmugasundaram	25
The Present State of Welfare Economics—A Review and a Critique	J. H. Adhvaryu	34
Economic Welfare vs. Economic Policies in India	H. K. Sandhu and H. S. Kehal	46
Cost Benefit Analysis and Cost Effectiveness Analysis	Yasodha Shanmugasundaram	55
Paretian Optimum and Marginal Cost Pricing	P. N. Sharma	62
Some Aspects of Welfare Economics	Prasanna K. Pattanaik	68
Graaff 'On Making a Recommendation in a Democracy'	N. M. Lall	69
Part Two—Price Policy in India		
Price Policy in India	Ranjit Sau	73
Price Policy in India	Bireshwar Ganguly	77
Determinants of Price Behaviour in India	O. P. Sharma	102
Aspects of Price Policy in India	Subrata Gupta	111
Food Prices and The Consumer	S. Athar Raza Bilgrami	127
Price Policy in India : An analysis of Measures Undertaken to Contain Current Inflation	D. D. Guru	139

Price Policy in a Developing Economy	R. C. Patnaik	156
Inflationary Price Trend and Policy in India	G. Raghava Reddy and K. Munidoraswamy Naidu	162
Dimensions of Price Policy in India	Ahalya Dhal and B. Das	164
Price Policy for Stable Economic Growth—A Study with Special Reference to India	Basudev Sahoo	165
Price Policy in India	D. K. Rotkar and Venkatachar Joshi	166
Factor Pricing in India and Economic Justice	D. Bhattacharya	167

Part Three—Regional Economic Development in India

Regional Economic Development in India	K. S. Gill	171
Regional Economic Development in India : A Framework for Empirical Study	C. T. Kurien	192
Regional Convergence in a Mixed Economy—An Analysis of Inter-Temporal Shifts in Spatial Organisation of Population, Industrial Labour and Capital in India	Vijay K. Seth	215
Regional Approach as a Technique of Balanced Economic Development	S. C. Patnaik	235
Convergent Trends in Regional Development in India	O. P. Mahajan	247
Regional Development of Sub-Regions—A Spatial Analysis	K. K. Sinha	262
Role of Commercial Banks in Regional Development—A Case Study of Madhya Pradesh	A. C. Minocha	269
Economic Backwardness and Economic Growth of the North Eastern Region	J. B. Ganguly	282
Regional Economic Development in India with Particular Reference to Orissa	R. C. Patnaik	297
Regional Economic Development in India	A. Mazumdar	304
Industrial Economy of Andhra Pradesh—A Regional Study	K. Sitaramaswami	307
Balancing the Imbalanced Economy of a Problem Region—A Study of 'Growth Nuclei' as an Instrument of Regional Development	S. N. Agarwal	309
Leading Issues of the Balanced Regional Development of Orissa	B. C. Parida	310
Meghalaya—Its Agricultural Economy	R. K. Choudhury	312
Uttar Pradesh : A Case study of Imbalanced Regional Economic Development	R. N. Srivastava	317

Regional Imbalances and Development Planning in Madhya Pradesh	K. M. Rastogi	320
Rural Transformation through I.A.P. Diffusion in Rajasthan	L. N. Gupta	322

VOL. 23 JULY-SEPTEMBER 1975 No. 1

		Page
Welfare Economics—Some Unsettled Issues	B. Sarveswara Rao and V. Lakshmana Rao	1
Determinants of Share Prices in India	S. Kumar and Man Mohan	23
Labour Surplus Models of Economic Growth—A Critical Appraisal	A. N. Sadhu	28
Non-Substitution and the Sraffa Joint-Production System	L. Mainwaring	38
Time Preference in Changing Economic Systems	A. Ghosh	47
Investment Behaviour in the Indian Capital Goods Industry	D. U. Sastry	56
Anti-Equilibrium—An Abstract of Professor Kornai's Thesis	Anjali Nand Mathur	78
Reviews *(For List of Books Reviewed see inside cover)*		83

VOL. 23 JULY-SEPTEMBER 1975 No. 2 : **Special Number in Monetary Economics**

Money and General Equilibrium	F. H. Hahn	109
Keynesians vs. Monetarist Philosophy : Linkage Issues	Chaman L. Jain	123
A Comment on 100 Per Cent Reserves	James Melvin	135
The Inflation Problem in Developing Economies : India and The Philippines	M. A. Akhtar	144
A Note on Deficit Financing	Laxminarayan Sinha	166
Planning Neutral Money for India	Suraj B. Gupta	169
Income Velocity of Money and Short-Team Rates of Interest—A Study of the Indian Experience, 1951-52 to 1973-74	A. Vasudevan	191

VOL. 23 JANUARY-MARCH 1976 No. 3

The Role of The Economist	Bhabatosh Datta	203
Consistency of Revealed Preference and Rational Choice	Sourin Bhattacharya	221

Some Remarks on the Purpose Method and Content of Piero Sraffa's "Production of Commodities By Means of Commodities'—An Anti-Critique to R. Bharadwaj — Heinz D. Kurz — 229
A Falsifiable Formulation of the Law of Demand — Lic. Osvaldo N. — 252
A Note on Price Elasticity of Demand — Andres Vazquez — 256
News—Proceedings of the 58th Annual Conference of The Indian Economic Association — 261

VOL. 23 APRIL-JUNE 1976 No. 4 — Page

Behaviour of Income Shares in a Developing Economy–The Indian Experience — Bakul H. Dholakia — 295
Investment Financing in the Corporate Sector — T. V. S. Rammohan Rao and G. D. Mishra — 311
Employment and Planning–Assessment and Strategies in India — Tarlok Singh — 319
Inflation and Disparities in The Level of Living — R. Radhakrishna and Atul Sarma — 364
On Arrow's Theorem — Vinod Vyasulu — 375
Relative Prices in Indian Import Functions — Sharadchandra K. Patel — 380
Full Employment Growth in Models with Labour Training Costs — D. M. Nachane — 387
Reviews *(For List of Books reviewed please see Page 410)* — 396

VOL. 23 CONFERENCE NUMBER 1975 No. 5

Part I — Theory of Wages

Empirical Test of the Marginal Productivity Theory of Wages—the Case of Indian Industries — Bakul H. Dholakia and Ravindra H. Dholakia — 1
Wage Theories, Wage Policy and Wage-Criteria ; The Building Blocks of an Integrated Theory of Wages — Subratesh Ghosh — 16
The Theory of Level of Wages in the Context of a Developing Economy — D. D. Guru — 24
Theories of Wages–an Appraisal — P. N. Sharma — 37
Adequate Theory of Wage — Lakshminarayan Sinha — 46

Part II—Fiscal Policy in a Developing Economy

Taxation and Savings in India : An Empirical Study	G. Thimmaiah	51
Fiscal Policy in a Developing Economy	J. H. Adhvarya	67
Intergovernmental Fiscal Relations in Developing Economies	R. N. Srivastava	83
Indian Fiscal Policy—An Assessment	S. Chandrasekhar	103
Fiscal Policy in Underdeveloped Countries	D. K. Rotkar and Venkatachar Joshi	119
Role of Taxation in a Developing Economy	T. Krishniah	128
Fiscal Policy in India—A Study of its Relevance	R. K. Sinha and Rakesh Sharma	136
Internal Public Debt : Debt Policy of The Government of India	K. Munidoraswamy Naidu & G. ChandrasekharRao	139
Deficit Financing in Developing Economies : Indian Experience	S. B. Singh	151
Fiscal Policy in a Developing Indian Economy	A. C. Angrish	160
Fiscal Policy and Income Distribution	D. Tripathy	174
Fiscal Policy in India : The Objective of Income Redistribution	D. Mahapatra	181
Fiscal Policy in Relation to Public Enterprise	G. Raghava Reddy and B. Dasaradharami Reddy	192
Correction of Regional Imbalances through Fiscal Devolution in a Developing Economy with Special Reference to Indian Under-Developed Economy	K. M. Rastogi	202
Benefit Theory in Developing Economy—Some Implications with Special Reference to Land Taxation	K. K. Sinha	215
Indian Fiscal Policy under the Plans : An Assessment	O. P. Mahajan	226
Fiscal Policy and Economic Development	G. N. Das	246
Fiscal Policy in a Developing Economy with Special Reference to India	C. K. Guha	261
Fiscal Policy in India—A Study of its Relevance	R. K. Sinha and Rakesh Sharma	263
Role of Fiscal Policy in Developing Economies	R. N. Srivastava	266
Some Aspects of Anti-Inflationary Fiscal Policy in India during the Seventies	Sabita Guha	269
A Few Aspects of the Working of Fiscal Policy in India	Shakti Mukherjee	270
Fiscal Policy in India	H. K. Mishra	271

Part III Public Distribution in India

Public Distribution and Free Market Mechanism : An Analysis in the Indian Context	R. K. Choudhury	275

Food Policy and Procurement of Foodgrains	G. P. Mishra	299
Public Distribution of Fertiliser in Andhra Pradesh	P. V. Sharma	316
A Dichotomy of Consumers in the Existing Dual Market System of Foodgrains	S. Athar Raza Bilgrami	325
Public Distribution of Foodgrains in India	A. C. Minocha	335
Public Distribution System of India	R. C. Patnaik	358
Public Distribution in India : A Review of State Intervention in Public Distribution of the Foodgrains in India in the Post-Independence Period	Ajit Kumar Mitra	360
Some Aspects of the Public Distribution System in India	F. C. Farida	362
Public Distribution in India with Special Reference to Tamil Nadu	K. Thiruvenkatachari	364
Public Distribution for Social Justice	Kalipada Basu	366
Problems of Public Distribution of Food in West Bengal	Nripendranath Bandyopadhay and Asoka Sen	368

Part IV–Rapporteur's Report

Rapporteur's Report on Wage Theory	T. S. Papola	383
Rapporteur's Report on Fiscal Policy in India	D. C. Bhattacharya	394
Rapporteur's Report on Public Distribution	T. N. Krishnan	399

VOL. 24 JULY-SEPTEMBER 1976 No. 1 **Page**

Fiscal Policy Performance of the Central Government of India, 1950-51 to 1966-67	Mukul G. Asher	1
Wages Under Planning—A Case Study of India	S. Palekar	26
Saving and Consumption Behaviour of Punjab Cultivators, 1954-55 to 1964-65	George Blyn	50
Public Sector Activity in a Conventional Economic Theoretic Framework	Vinod Vyasulu	72
Imports and Capital Formation in the Less Developed Countries	V. A. Avadhani	80
Integration Effects in the European Economic Community ; Notes on Verdoorn Trade Matrices	Rameshwar Tandon	91
The Envelope Curve	K. M. Patnaik	101
Fiscal Harmonization in Indian Federation	G. Thimmiah	112

VOL. 24 OCTOBER-DECEMBER 1976 No. 2

		Page
Thoughts on Inflation and Distribution	Dr. K. S. Krishnaswamy	127
Inflation in Industrial Countries	G. C. da Costa	139
Foreign Aid, Savings and Growth : Some Further Evidence	Umesh C. Gulati	152
The Cost of Capital—An Exploratory Analysis	M. Y. Khan	161
A Model of Development of a Dual Economy	Narmal Agarwala	171
Value-Added Tax	D. T. Lakdawala	183
Reviews *(For List of Books Reviewed see Page 218)*		208

Vol. 24 JANUARY-MARCH 1977 No. 3

Adam Smith's Theory of Market Prices	R. M. Larsen	219
Process of Income Distribution in Agriculture	G. D. Mishra	236
Approaches to Educational Planning and Their Applications in India	Jandhyala B. G. Tilak	263
The Wealth of Nations—The Vision and The Conceptualization	K. R. Ranadive	295
Measurement of Capital Input and Estimation of Time Series Production Functions in Indian Manufacture	Bakul H. Dholakia	333

VOL. 24 APRIL-JUNE 1977 No. 4 : **Special Number in Monetary Economics**

The Demand For Money : Some Empirical Evidence from Developing Countries 1960-1974	Musle A. Shahi	357
Estimation of Short-Run Consumption Functions in the Indian Economy using the New Official Data. 1960/61-1972/73	N. R. Vasudeva Murthy and Bankey L Sharma	371
Transactions Demand for Cash—The Indian Experience	Kamta Prasad and R. K. Sampath	381
The Concepts of Demand for Money to Hold and as the Means of Payment	Jagdish Handa	390
The Implications of Baumol's Theory of Transactions Demand for Money	Kaushik Basu	402
On Nearness of Time Deposits to Money : An Empirical Study	G. Subrahmanyam	414
Patinkin Macro Model : An Analysis of the Effects of a Decrease in Liquidity Preference	Kumar Kangayappan	423

Vol. 24 CONFERENCE NUMBER 1976 No. 5

Part I–Adam Smith in Retrospect		Page
Adam Smith in Retrospect	K. Bharadwaj	1
Adam Smith's Theory of Wages	C. Subbarayudu	5
Adam Smith's Theory of Value in Retrospect	Roshan Khosla	33
Adam Smith and Indosthan	S. Neelakantan	59
Adam Smith—An Appraisal	M. Naimuddin	77
Wealth of Nations	J. H. Adhvaryu	85
Adam Smith in New Perspective	Lakshminarayan Sinha	101
Wealth of Nations in Retrospect	Dr. R. D. Gupta	101
Adam Smith—A View in Retrospect	V. Srinivasa Rao	101
Some Reflections on Adam Smith's System of Thought	M. C. Vaish	102
Adam Smith towards the Welfare of the Poor	B. R. K. Rao	102
Adam Smith in Retrospect	Kameshwar Prasad	103
Adam Smith and the Present	Sujit Kumar Ghosh	103
Growth in Smithian Economics	S. B. Singh	103
Adam Smith in Retrospect	A.C. Minocha	104
Moral Sentiments and Wealth of Nations	Maya N. Shah	105
Adam Smith and Economic Development	L. N. Gupta	105
Adam Smith and the Problem of Growth	Basant Kumar Das	106
Adam Smith in Retrospect	A. K. Mitra	106
Adam Smith and the Theory of Value	A. V. Ranganadhachary	107
Ingredients of Income and Employment in Smith's Economics	Sharada Madan	107
Adam Smith's Vision & Basic Analysis	S. Kaushil	108
Adam Smith on Economic Growth	T. S. Patil	108
Adam Smith's Model of Economic Growth	S. N. Sinha	109
Adam Smith in Retrospect	G. N. Das	109
Adam Smith and the Political Economy of Populism of N. G. Chernyshevskii	N. K. Das Gupta	110
Adam Smith—His Enlightened Self-interest	S. Uma Devi	111

Part II—Industrial Policy for a Developing Economy

Industrial Policy for Developing Economies	Amiya K. Bagchi	113
Technological Choice and Socio-Economic Imperative	Nandini Joshi	117
Some Aspects of Industrial Policy in India	S. K. Bajaj & H. O. Varma	129
Towards an Industrial Policy for Growth	B. S. Sreekantardhya	141

Industrial Policy and Public Enterprise Planning	S. Chandrasekhar	159
Industrial Policy in a Developing Country	Pradhan H. Prasad	177
Industrial Policy	Asok Som	187
Licensing Patterns	R. K. Choudhury	191
Industrial Growth for Societal Ends	A. Francis Devaraj	193
Industrial Policy and Public Sector in India	G. N. Singh	195
Industrial Policy for a Developing Economy	C. K. Guha	197
Our Industrial Policy	M.M. Kapoor	199
Industrial Licensing Policy for Balanced Regional Development	T. Krishnaiah	201
Industrial Policy and Planning in India	Lakshminarayan Sinha	205
Industrial Policy for A Developing Economy	V. S. Mahajan	207
A Rationale of Industrial Policy for a Developing Economy	A. K. Mazumdar	209
Industrial Policy for a Developing Economy	B. Misra & P. Padhi	211
Optimal Industrial Policy	P. N. Misra	213
Industrial Policy in a Developing Economy	B. B. Mukherjee	221
The Social rate of Discount and Project	Prabha Panth	223
Industrial Policy for a Developing Economy	T. Prabha	227
Capacity Utilisation	G. Raghava Reddy & K. Munidoraswamy Naidu	231
Economics of Scale and Industrial Policy	C. M. Raghuram & Tippa Reddy	233
Gandhian Industrial Model	K. M. Rastogi	239
Industrial Policy in India	D. K. Rotkar & Venkatachar Joshi	241
Socialist Contents of India's Industrial Policy	B. Sahoo	243
Rural Industrialisation : Some Spatial Issues	K. K. Sinha & Uma Sinha	245
Industrialisation of the Third World	R. K. Sinha	247
The Industrial Policy for a Developing Economy	J. N. Tewary	249
An Evaluation of Industrial Policy of India	R. S. Tiwari	251
Inequality and Industrialisation	D. Tripathy	253
Strategy of Industrial Growth	K. K. Upadhyaya	255
Import Substitution Self Reliance and India's Industrial Policy	K. S. Upadhyaya	257
Industrial Policy and the Growth of Small-Scale Industries	H. Venkateswara Rao	259
Import Substitution and Factor Intensities	Vidya Pitre	263

Part III—India's Trade with Socialist Countries

India's Trade with Socialist Countries	A. K. Sengupta	265
India's Trade with Socialist Countries	M. Jagadeswara Rao & K. Chenchi Reddy	269
Indo-Soviet Trade	K. Thiruvenkatachari	295
Indo-Soviet Economic Relations	S. C. Patnaik	309
India's Trade with East Europe	S. Vasudeva Shetty	327
Demand Conditions for India's Exports	O. P. Sharma	349
Indo-Soviet Trade	Ajit Kumar Mitra	373
India's Trade with Socialist Countries	Ashok Kumar Mitra	375
India's Trade with Socialist Countries	R. D. Gupta	377
India's Trade with Socialist Countries	D. D. Guru	379
India's Trade with East European Countries	G. S. Kalyankar	381
India's Trade with East Eupore	M. S. Lakshmanan	383
India's Trade with Socialist Countries	M. Narasimhulu	385
India's Trade with East Europe	S. C. Nandwani	387
India's Trade with Socialist Countries	R. C. Patnaik	389
India's Trade with USSR & USA	G. Raghava Reddy & G. Desaratharami Reddy	391
India's Trade Relations with Socialist Countries	H. N. Sandhu	393
India's Trade with East Europe	D. Singh	395
India's Trade with Socialist Countries	V. Sharan	397
India's Exports of Engineering Goods	B. N. Verma	399

Vol. 25 JULY-SEPTEMBER 1977 No. 1 : SPECIAL CONFERENCE NUMBER FOR 1977—PART I

The Evolving International Monetary System **Page**

The International Monetary Order	Robert Triffin	1
Evolving International Monetary System	J. H. Adhvaryu	9
The Evolving International Monetary System : A Review of Reform Proposals and Future Directions	Umesh C. Gulati	28
Evolving International Monetary System	N. M. Pandya and D. K. Oza	41
The Evolving International Monetary System : Adjustment Mechanism, Euro Currency Markets and Developing Centres	D. D. Guru	47
Towards Better Adjustment, Adequate Liquidity and Fuller Confidence	A. Francis Devraj	60
Proposals for Reform of the World Monetary System and the Prospective Pattern	D. Mahapatra	72

Gold and New World Monetary Order	S. B. Singh	82
Exchange Rates—A Live Issue in the Evolving International Monetary system	D. N. Gurtoo	92
Some Implications of the New International Monetary System for Balance of Payments Problem of Underdeveloped Countries	K. K. Upadhyaya	97
Special Drawing Rigits and Less Developed Countries	G. Raghava Reddy	101
A Comparative Study of the Rupee Price of Dollar and Starling—an Evaluation of the Principle of "Basket of Currencies"	Dilip Kumar Guha and Subrata Gupta	108
Role of European Monetary Unification in the Evolving International Monetary System	H. L. Bhatia and V. K. Bhalla	122
International Monetary Reform : Its Background, Present Status and Future Outlook	I. S. Gulati	132
Managed Floating : Experience and Lessons for Reform of International Monetary System	G.C. da Costa	157

Abstracts

International Monetary System and Developing Countries	V. S. Mahajan	175
The Emerging International Monetary System	R.C. Patnaik	176
The Evolving International Monetary System	G. D. Gambhir and B. Mathur	178
International Monetary System	P. S. Saxena	179
IMF and International Monetary System	G. N. Das	179
A Factual Trade Structure of Developed and Developing Countries	Brij Mohan Sharma	180
The Evolving International Monetary System	P. K. Goswami	181
Evolving International Monetary System and Less Developed Countries	Swati Ghosh	183
The New Role for the IMF	T. B. Chandra-shekharaiah	184
Recent Monetary Developments and Choice of an International Monetary System	Mangat Ram	185
The Emerging International Monetary System	R. N. Srivastava	186
The Evolving International Monetary System	Surendra Prasad Singh	187

The Relevance of Ricardian Economics

The Relevance of Ricardian Economics	Uma Devi	189
Ricardo and Valuation of Capital	Kamala Subramaniam	207

Ricardo Effect—Its Relevance to Developing Economies	K. M. Rastogi	214
Ricardianism as A Key to Modern Economic Analysis	B. Gnanados	218
The Relevance of Ricardian Economics	Kameshwar Prasad	224
Ricardo's Theory of Economic Development and Its Relevance to Modern Economic Analysis	H. N. Roy	227
Ricardian Analysis of Economic Development	Narmal Agarwala	244
Ricardo's Theory of Economic Growth	M. Narasimhulu	251
Ricardo and Development Planning	K. C. Roychowdhury	257
Ricardo's Definition of Rent	C. Subbarayudu	265
Ricardo's Definition of Rent	C. Subbarayudu	265
Ricardian Theory of Trade Revisited	K. Chakrabarty	282
Relevanace of Ricardo's Comparative Cost Theory to Developing Countries	D. Harinarayana	293
Political Economy of Distribution : Ricardian System of Analysis and Its operation in Indian Agriculture	G. P. Mishra	301
Irrelevance of Ricardian Economics to the Underdeveloped Economics	M. Naimuddin	322
Towards a Neo-Ricardian Rent Theory in the Light of Green Revolution	V. Shanmugasundaram	327
The Relevance of Ricardian System	K. R. Ranadive	332

Abstracts

Relevance of Ricardian Economics	M. V. Kapde	362
Capitalism in Agriculture and Theory of Rent in Classical Political Economy	J. P. Chakraborti	362
David Ricardo on Economic Growth—Some Obsrvations	L. N. Gupta	363
A General Appraisal of Ricardo's Contibution and Their Relevance to Modern Economic Doctrines	P. Passah	364
Ricardo's Labour Theory of Value—Its Relevance to the Present Day of Modern Technology	S. Sreenivasa Rao	365
The Relevance of Ricardian Economics	R. R. L. Das	366
The Relevance of Ricardian Economics	R. K. Das	366
Relevance of Ricardian Economics	G. N. Das	367
The Impact of Ricardo on Socialism	A. Huddar and A. R. Gajway	367
Macro Theories of Distribution : A Legacy of David Ricardo	J. P. Patnaik	368
David Ricardo and the Theory of Growth	B. K. Das	368
Economic Growth—Ricardo and Thiruvalluvar	C. P. Ranganathan	369
Ricardo on Distribution	R. N. Srivastava	371

Ricardo's Contribution to Economics and His Relevance	John D. K. Sundarsingh	371
Ricardo—The Agitating Pessimist	Basudeb Sahoo	372
Relevance of Ricardian Economics : a Historical Study	G. Saibaba and P. D. Naidu	372
Price Policy in a Developing Economy	K. Bhattacharya	374
Relative Wage-Share in an Overpopulated Agriculture : A Critique of the Ricardian Approach	A. K. Banerjee	375
Relevance of Ricardian Economics—Mainspring of Socialistic Thinking	P. D. Deshpande	376

Vol. 25 OCTOBER-DECEMBER 1977 No. 2 : SPECIAL CONFERENCE NUMBER FOR 1977-PART II

Income Distribution in India

		Page
Some Aspects of Income Distribution in India	A. C. Minocha	1
Economic Growth and Income Distribution in India : Trends, Prospects and Policy Implications	O. P. Mahajan	17
Income Distribution vis-a-vis Growth	Kamla Suri and S. Gangadharan	29
Structural Malady Behind Inequality of Income Distribution in India	R. K. Choudhury	37
The Poverty Concept and Rural Strategies : A Critique	K. K. Sinha	50
The Inequality, Land Reforms and Fiscal Policy Pertaining to Redistribution of Income in India	J. N. Tewary	59
Legal Structure and Income Distribution in India	S. Neelakantan	68
Government Policy and Inequality in Income Distribution in India : A Critical Appraisal	K. S. Upadhyay	79
Our Level of Living and Savings during The Plans	Raj Kumar Sen	90
Functional Distribution—an Investigation into the Relationship Between Wage-income and Capital Output Ratio in the Context of Manufacturing Sector of the Indian Economy	D. P. Bhatia	99
Income Distribution in Rural Sector of the Punjab	Joginder Singh	111
Inequality of Income and Poverty in Karnataka (A Socio-Economic Profile)	G. Thimmaiah	119
Income Distribution and Levels of Living—An Inter-Temporal Study of the Indian Situation	P. K. Chatterji and S. K. Sinha	130

Income Distribution and Economic Development in India Since 1950-51	Uma Datta Roy Choudhury	140

Abstracts

A General Theory of Personal Income Distribution	Gian Singh Sahota and Carlos Antonio Rocca	165
Distribution of Income in India	B. Gundal Reddy	165
Income Distribution in India	C. K. Guha	166
Poverty and Food Intake : A Case Study of Tamil Nadu	T. Prabha	167
Employment and Income Distribution in India	G. N. Singh	169
Bank Nationalisation and the Income Expansion Prospects of the Neglected Sector with special Reference to Agriculture	Athar Raza Bilgrami	170
Appalling Income Inequalities in India and Their Causes	Kalipada Basu	172
India's Income Distribution	Ashoke Mitra	174
Income Distribution in India	A. C. Majumdar	174
Income Distribution in India : Nature of Inequalities in Rural and Urban India	Sudama Singh and Biswanath Singh	175
Income Distribution and Taxation in India	Uttam Charan Nayak	177
Income Distribution and Fiscal Dirigism in India	Sujit Kumar Ghosh	178
Impact of Investment Policy on Distribution of Income in India	M. Narasimhulu	180
Wage Price Change and Income Distribution in India	B. Sahoo	181
The Bottom : A Look at the Distribution of National Income in India from below	S. N. Thakur	181
An Analysis of Inter-Temporal and Inter-Regional Income Disparity in India and Its Determinants	Karam Singh and Joginder Singh	182
Classical Theory of Distribution and the Behaviour of Distributive Shares in Some National Economies	A. Nag	183
New Agricultural Strategy and Farm Income Distribution	A. N. Sadhu and Amarjit Singh	184

Rapporteurs' Reports

(i)	Income Distribution in India	Bakul H. Dholakia	185
(ii)	The Evolving International Monetary System	K. Shabbir Khan	193
(iii)	The Relevance of Ricardian Economics	L. N. Sinha	201

Vol. 25 JANUARY-MARCH 1978 No. 3 : **Special Number in Monetary Economics** Page

The Falling Economy and How to Revive it	P. R. Brahmananda	1
A Utility Theory of the Value of Money—Petitio Principli?	G. Mehta and J. R. G. Butler	106
Central Monetary Authority and Money Supply—A Post-Keynesian Analysis	D. S. Pathak	129
Inflation Wealth and the Real Rate of Interest : A Note	Charles D. De Lorme Jr. and John A. Tatom	139
Money Supply and the Demand for Money : Some Issues	Panayiotis C. Afxentiou	144
Index to Vol. 24		157

Vol. 25 APRIL-JUNE 1978 No. 4-5

Catenary Turnpikes and Rolling Plans : Synthesis and Extensions	Dipankar Dasgupta	1
Some Themes in General Equilibrium Analysis under Uncertainty	V. Mukerji	19
Capital and Investment Requirements of Essential and Non-Essential Consumption in India	Bharat R. Hazari	39
Public Sector in the Indian Economy	K. V. Sastry	48
Evaluation of a Family Planning Programme	K. Ranigopal	53
A Note on Human Capital in India's Foreign Trade	R. G. Nambiar	60
The Uniqueness of the Natural Rate of Unemployment	R. W. Letham and D. A. Peel	69
Book Reviews		78

Vol. 26 JULY-SEPTEMBER 1978 No. 1 : SPECIAL CONFERENCE NUMBER FOR 1978-PART I

1. Theory of Taxation
2. Relevance of Malthusian Economics

1. Theory of Taxation

Disparity Tax in a Mixed Economy	C. K. Guha	1
Theory of Property Taxation—Some Issues	K. K. Sinha	8
Elasticity of Tax Revenue—Some Measurement Problems	M. M. Sury	18
The Theory and Practice of Our Income Tax	Raj Kumar Sen	28
The Theory of Tax Effort and Ratio Analysis : A Modified Roy Bahl Model	Ranganath Bharadwaj and Basawaraj Nimbur	40

Some Aspects of Substituting an Expenditure Tax for Income Tax	Vinod Gupta	46
Short-run Incidence of Corporate Income Tax in India	B. C. Mehta and Rajendra Menaria	64
Tax Devolutions in a Frame-work of Federal Resource Transfers : The Indian Case	H. L. Bhatia	84

Abstracts

A Theory of Taxation for India	J. N. Tiwary	105
Vat–A Variant of Sales Tax	Md. Abdul Jalil	106
Role of Corporate Taxation in Planned Economic Development	M. Narasimhulu	108
Welfare Maximisation and Principle of Least Aggregate Sacrifice	Surendra Prasad Singh	108
The Theory of Taxation	Ramji Sahay	109
Local Taxation in Theory and Practice	R. C. Patnaik	110
Aims of Taxation—India's Hopes and Despairs	Kunal Chattopadhyay	111
Equity, Efficiency and Indirect Taxation	R. N. Srivastava	112

2. Relevance of Malthusian Economics

Malthusian Theory of Gluts : A Political-EconomicView	Roshan Khosla	117
Towards a Reappraisal of Malthuss as an Analyst—An Overrated or Underrated Economist?	H. N. Roy	138
Relevance of Malthus to Developing Economy	P. K. Sinha	157
Malthusian Economics of Growth and Development : A Critique	G. P. Mishra	167
The Gospel of Saving according to Reverend Malthus	K. K. Upadhyaya	183
Land, Labour and Accumulation : Malthus and the Under-developed Countries	K. C. Roy Chaudhary	186
Relevance of Malthus	Miss S. Uma Devi	200
Relevance of Malthus to the Population Problem of India	S. P. Singh and Sudhir K. Jain	213

Abstracts

Relevance of Malthusian Economics	Kameswar Prasad	229
Relevance of Malthus with reference to his Population Theory	S. N. Thakur	230
Malthusian Economics and Developing Economy	Naresh Jha	230
Relevance of Malthusian Economics	R. R. L. Das	231

Malthus—The Precursor of Keynes	P. K. Goswami	232
The Relevance of Malthusian Economics	Satish Chandra Dua	233
The Population Theory of Malthus—A Study of Its Relevance	K. Alam	233
Malthus's Theory of Value	C. Subbarayadu	235
Relevance of Malthusian Economics Samantray	Amiya Kumar	236
Malthusian Demand Analysis : Its Present-Day Relevance	Sujit Kumar Ghosh	237
Malthusian Economics : Its Relevance with special reference to Effective Demand	S. Kishan Rao	238
Relevance of Malthusian Theory of Population in India	Balkrishna Jha	239
Malthus's Case for High Corn Price—Its Relevance to a Developing Economy	Rajendra M. Chakrabarti	240
Population, Poverty and Development	Miss S. Bhatia	241
Malthus Understood from Modern Times	K. Chakrobarty	241
Malthus' Views on Economic Growth—Some Observations	L. N. Gupta	243
Population ; Poverty, Employment and Development	N. K. Ghadodiya	244
Impact of Malthusian Theory of Population in India	Arun K. Huddar and A. R. Gajway	245
Malthus' Theory of Population and Its Relevance in Developing Countries	Bindeo Jha	247
Relevance of Malthusian Economics	B. Gundal Reddy	248
The Relevance of Malthusian Economics	R. N. Srivastava	250
Relevance of Malthusian Economics with Special Reference to His Theory of Population and Theory of Underconsumption	C. K. Guha	251
Utility of Malthus	Biman Kar	252
Relevance of Malthus of Developing Countries	Basanta K. Das	254
Malthus and Economic Development	M. V. Kapde	256
Malthusian Theory of Growth and Distribution—An Appraisal of Its Synchronisation with the Present Axioms	D. P. Bhatia	257
The Golden Rule and Malthus	Bazales Gnanadas	260
Relevance of Malthusian Theories	P. D. Deshpande	261
Relevance of Malthusian Theory of Population in the Context of Family Planning Programme in India	Uttam Charan Nayak	261
Relevance of Malthusian Theory of Economic Growth	M. Narasimhulu	264
Malthus—A Pessimist	G. N. Das	265
Relevance of Malthusian Economics	Alexander Varghese	266

Population Control—A Critique in Terms of Malthusian Theory — Anand Kumar and Arya Kumar 267

Vol. 26 OCTOBER-DECEMBER 1978 No. 2 : SPECIAL CONFERENCE NUMBER FOR 1978-PART II

PAGE

3. Financial Intermediation and Rural Development
4. Multinational Corporations

Financial Intermediation and Rural Development

Financial Structure for Rural Development : In Retrospect and Future Perspective — L. M. Bhole 1
Financial Intermediation and Rural Development : Role of Cooperative Credit in Agricultural Development — Kalyanbrata Bhattacharya 11
A Few Thoughts on Financial Intermediation and Rural Development in India — Shakti Mukherjee 25
Commercial Banking and Rural Development in India — G. Raghava Reddy & D. Dakshinamurthy 40
Banking and Rural Development — M. K. Datar 51
Bank Credit and Agricultural Transformation in a Backward Region — R. D. Sharma 61
Financial Intermediation & Rural Development (A Case Study of Life Insurance Corporation of India) — Shivender Bhushan Sharma 70
Some Aspects of Financial Intermediation by Institutional Agencies and Rural Development — Sudama Singh and Bishwanath Singh 75

Abstracts

The Role of Financial Intermediaries in Mobilisation and Allocation of Resources for Rural Development — K. S. Sharma 84
Leading Issues of Rural Banking in a Scheme of Rural Development — B. C. Parida 85
Financial Institutions and Rural Development (A Critical Analysis of the State Bank of India) — R. N. Srivastava 86
Financial Intermediation and Rural Development—(A Case Study of Village Adoption by State Bank of India) — Hari Parkash Maheshwari 88
Regional Rural Banks—Assessing Branch Expansion and Lending Operations — Sudama Singh 89

		Page
Rural Money Lenders and Economic Development : An Empirical Overview	B. N. Ghosh	90
Financial Intermediation and Rural Development	K. S. Shankar Rao	91
Financial Intermediation and Rural Development	P. C. Misra	92
Flow and Determinants of Rural Borrowings in the Unorganised Sector	Brij Mohan Sharma	93
Small Farmers and Rural Development	Parkash Mehta	93
Panchayat Raj Finance for Andhra Pradesh : A Revenue Analysis	Kompella Siva Subrahmanyam	94
Multi-National Corporations		
Multinational Corporations and Developing Economies	D. D. Guru	99
Multinationals and Developing Economies with Special Reference to India	P. S. Saxena	115
Transfer of Technology to Less Developed Countries : Indian Experience with Multinational Corporations	P. L. Sarkar	131
International Monetary Developments and Transnational Corporations	R.S. Nigam and V. K. Bhalla	153
Technology of Multinational Enterprises and Labour Absorption in Developing Countries	M. V. Srinivasa Gowda	168
Multinational Corporations in Indian Industries : A Study of its Changing Dimensions of Concentration and Diversification 1964-74	P. Mohanan Pillai	179
Multinational Corporations and the Balance of Payments Problems in a Developing Host Country : An Indian Experience	Vyuptakesh Sharan	199
Multinational Corporations—Need for Their International Control	Mrs. Satya Jangid	216
Abstracts		
Multinationals : Theoretical Aspect	R. M. Dubey	243
Behaviouristic Analysis of a Multinational	S. Jayaraj	244
Multinational Corporations	M. S. Lakshmanan	244
Multinational Corporations in Less Developed Countries	Qamar Ahsan	245
Role of Multinational Corporations in Developing Countries	Satyendra Nath Chaturvedi and Amod Kumar Pandey	246
Developing Countries and Multinational Corporations	B. N. S. Gupte	246
Multinational Corporations in Third World	Uttam Charan Nayak	247

Developing Countries and Multinational Corporations	A. K. Mazumdar, Gambhir, Mrs. Mathur	248
Multinational Corporations	D. K. Sinha	248
Squeezing Role of Multinational Corporation	Ghansyam Narain Singh	250
Underdeveloped Countries, India and the Multinationals	R. D. Sharma	251
Indian Economic Development—Role of Multinational Corporations	K. M. Rastogi	252
Multinationals and India	B. B. Mukherji	253
Multinational Corporations and India	Ajit Kumar Sinha and Umashankar Prasad Sinha	254
Multinational Enterprises—A Study on the Impact on the Domestic Economy of India	Alok Kumar Acharyya	255
MNCs and India	Rajendra Pandey	256
Living with Multinations—Indian Case	K. Thiruvenkatachari	256
A Note on Multinational Corporations and the International Demonstration Effect	A. Francis Devraj	257
The Scope of Multinational Firm in a Labour Surplus Economy (Some Observations with Reference to India)	P. K. Chatterjee and P. R. Mukherjee	258
Multinationals and Manufactured Exports from Developing Countries—The Indian Case	K. C. Reddy	259
Technological and Balance of Payments Support of MNCs to India	K. K. Upadhyaya	260
Multinationals and the New Drug Policy	Miss Sabita Guha	261
Multinational Corporations and the International Oil Industry	M. C. Kodli	261
Multinational Corporations and Developing Economies	Kamaraju Pantulu	262
Multinational Corporation : "Will the Posterity Willingly let Die?"	Mrs. Dharmambal	263
The Multinational Corporations and Direct Foreign Investment : A Look into Past and Future	Rameshwar Tandon	264
The Riddle of Multinationals	Robin Mukherji	264

Rapporteur's Reports

Theory of Taxation	K. S. Upadhyay	267
Relevance of Malthusian Economics	A. K. Dasgupta	279
Financial Intermediaries and Rural Development	Kamta Prasad	287
Multinational Corporations	K. K. Subrahmanian	305

Vol. 26 JANUARY-MARCH 1979 No. 3 : SPECIAL CONFERENCE NUMBER FOR 1978—PART III

Core Papers		**Page**
The Theory of Taxation—From Neutrality to Optimality	V. V. Borkar	1
Technology, Growth and Transnational Corporation in India	Ranjit Sau	13
Multi-National Enterprise in Pharmaceutical Industry and Less Developed Coutries	P. G. K Panikar	20
Relevance of Malthusian Economics	Dibakar Jha	34
Financial Intermediation and Rural Development	Chakradhar Sinha	40
Financial Intermediation and Rural Development	J. H. Adhvaryu	63
Relevance of Malthusian Economics	S. C. Joseph	89

Vol. 26 APRIL-JUNE 1979 No. 4-5

The Rule of Order	Gautam Mathur	1
Organization and Organizing Ability : The Acheles Heel of Indian Development and Planning	N. V. Sovani	44
Giffen's Paradox—A Comment on the Recent Controversy	Ravindra H. Dholakia & Bakul H. Dholakia	62
A Note on Griffin's Views on Innovation and the Small Farmer	Malabika Das Gupta	67
Federal Finance and the Backward States : The Case of Bihar	P. K. Jha	74
Book Reviews *(For the List of Books Reviewed, see Page LXVIII)*		84
Proceedings of 59th Conference of the Indian Economic Association		i
Proceedings of 60th Conference of the Indian Economic Association		XXXV

Vol. 27 JULY-SEPTEMBER 1979 No. 1 : **Special Number in Monetary Economics**

An "Economic Miracle" for India..... Still Possible!	Anghel N. Rugina	1
Methodology as a Barrier to the Solution of the Keynesian/Monetarist Controversy	Larry R. Clark	16
The Relative Importance of Autonomous Expenditures and Money in India	Kanhaya L. Gupta	37
Business Demand for Money in India—A Temporal Cross-Section Analysis	Kamta Prasad and R. K. Sampath	43

An Empirical Study of Liquidity Preference of Corporate Sector in India, 1951-1974	L. M. Bhole	65
Some Implications of Alternative Monetary Rules	D. A. Peel	81
Stability of the Demand for Money in India	Y. Lal Mahajan	95
The Philips Curve and the Natural Rate of Unemployment : Implications for "Full-employment" Equilibrium	A. J. Buxton and D. Shepherd	110

Vol. 27 OCTOBER-DECEMBER 1979 No. 2 : **Special Number in Industrial Economics** **Page**

Size of the Factory and Concentration in the Factory Sector in India, 1951 to 1970	J. C. Sandesara	1
The Cost Structure of Indian Industries : Some Empirical Evidences	B. R. Barthwal and K. N. S. Nair	35
Foreign Direct Investment in Natural Resources of Developing Countries—Reviews and Prospects	J. P. Agarwal	48
The Firm's Long-Run Average Cost Curve Revisited	Chen Fu Chang	63
Size and Technology of Cement Industry in India	I. C. Arya	70
Some Determinants of Industrialization in Small and Medium-Size Economies : A Cross-Section Analysis	Elijah M. James	81
The Pricing of Public Utility Service When Demands are Inter-Dependent	Noel D. Uri	91

Vol. 27 JANUARY-MARCH 1980 No. 3

A General Theory of Change from Poverty to Plenty	Vedagiri Shanmugasundaram	1
The Physical Quality of Life Index : A New Measure of Welfare ?	David A. Larson and Walton T. Wilford	53
The Marxian Race Re-Run	E. F. Beach	82
A Discussion on Urban Density Function—A Note	Hong K. Sohn	108
Capital Intensity and Degree of Roundaboutness	Kamala Subramaniam	113
On a Non-Linear Demand System	G. V. S. N. Murty and K. N. Murty	118
The Contemporary Crisis in Economic Thought : A Radical Analysis	B. Burkitt	125

Vol. 27 APRIL-JUNE 1980 No. 4 **Page**

New Evidence in Indian Nineteenth Century Family Budgetary Studies	Surinder S. Gujral	1
Demand Function for India's Foodgrain Imports : Some Elasticity Estimates	Basudeb Biswas and Rati Ram	12
Exports, External Capital Inflow and Economic Growth in Developing Countries with Special Reference to South Asian Countries	Mangat Ram	20
An Application of Indirect Addilog System to Consumer Behaviour in India	R. Radhakrishna and K. N. Murty	28
Estimation of Quarterly Agricultural Income in India	Bidyut R. Banerjee and Santi K. Chakrabarti	53
Educability-Fertility Trade-off in Punjab	C. K. Sahota and G. S. Sahota	70
Innovative Firm and Theory of Games	B. P. Pandey	91
Some Issues in the Analysis of Gains from Restricted Trade	Sandwip Kumar Das	99

Vol. 28 JULY-SEPTEMBER 1980 No.1 : **Special Number in Monetary Economics**

Money Stock and its Components in India, 1950-51 to 1979-80 : A Statistical Account	A. Vasudevan
The Stability of the Demand for Money Functions : A Cross Country Analysis	Y. Lal Mahajan
A Behavioural Analysis of Bank Deposits in India	I. J. H. Sheshadri and Kamta Prasad
A Generalised Model of Financial Intermediation	Arif A. Waqif
A Cross-Section Study of Business Demand for Money in an Underdeveloped Economy	Prem. S. Laumas
Inflationary Expectations and Demand for Money in India (1951-1975)	Mukund S. Trivedi
Selective Credit Policies in Less Developed Countries : An Analytical Frame Work	Deena R. Khatkhate & Delano P. Villanuev
Some Reflections of the Nature of Our Mixed Economy	P. D. Hajela

Vol. 28 OCTOBER-DECEMBER 1980 No. 2 : **(Special Number in Industrial Economics)**

Import Dependence of the Non-Ferrous Metals Industry in India	P. Leela	1
The Demand for Bicyles in India : The Relevance of Dynamic Demand Functions	N. S. Siddharthan	12

Non-Production Workers, Technological Change, and Factor Substitution : A Case Study of Indian Manufacturing Industries	Vija K. Bhasin and Vijay K. Seth	21
The Effects of Increased Exports on Output and Employment in a Developing and a Developed Country : A Two Country Multisectoral Analysis	A. Parikh	39
The Price Incompetitiveness of India's Jute Manuracture Exports	N. Peera	60
The Specification of the Neoclassical Investment Equation in the Macroeconomic Models	B. Bhaskara Rao	73
Factor Substitution and Relative Shares in the Paper-Paperboard Industry : 1948-63	Ganti Subrahmanyam	77

Vol. 28 JANUARY-MARCH 1981 No.3

		Page
How One May View the Development of Economic Theory	A. K. Das Gupta	1
Agricultural Price Policy in India—A Case Study of Rice	Raj Krishna and G. S. Raychaudhuri	16
Sraffa's 'Laws of Returns'—A Reappraisal	R. Clarke	35
A Modified Schumpeterian Process	E. F. Beach	51
A Note on the Neoclassical Theory of Investment	Debesh Chakraborty	63
Public Goods, Optimal Taxation, and Economic Efficiency	M. M. Jain	70
Wagner's Law of Public Expenditures : An Empirical Investigation of the Indian Economy Using the Appropriate Measure for a Valid Test	N. R. Vasudeva Murthy	86
Towards a Theory of Capitalist Exploitation Incorporating Domestic Labour	Brian Burkitt and Bilary Rose	94
A Note on Adam Smith's Second Regulator of Wealth	John Jackson	105
Diminishing Returns—Fact or Fiction?	M. J. Manohar Rao	107

Vol. 28 APRIL-JUNE No. 4

Recent Developtments in Keynesian Economics	G. Mehta	1
Short-Run Employment Functions in the Indian Manufacturing Sector	S. L. Bhatia	18
A Note on the K-M Tax Shifting Model	K. R. Shim	29
Rawls, Nozick, Justice and Welfare : An Economic Interpretation	K. V. Nagarajan	36

Rentiers or Rent-Seekers? Some Clarifications	M. Shahid Alam	48
Aggregate Production Function and Marginal Productivity Theory of Distribution	F. S. Bagi and S. K. Bagi	55
The Finance Commission and Fiscal Federalism Procedures : Its Role and Procedures	A. T. Eapen	60
The Corporate Income Tax—Its Trend and Elasticity	B. Chakraborty	70
A Note on the Foodgrain Surplus	T. Mammen	85
A Microeconomic Analysis of VAT	B. Dalamagas	89

Vol. 29 JULY-SEPTEMBER 1981 No. 1 : **Special Number in Monetary Economics**

		Page
Liquidity Behaviour of Indian Business Firms	A. K. Lahiri	1
Demand for Money in Developing Kenya—An Econometric Study (1969-78)	D. S. Pathak	10
Demand for Money in India	R. K. Sampath and Zakir Hussain	17
Business Demand for Money in India : A Suggestion for Inferential Caution	Rati Ram	37
On the Stability of Demand for Money in India	Derek Deadman and Subrata Ghatak	41
The Implication of the Rational Expectations Hypothesis for Monetary Policy	Pamela P. Brannen and Edwin F. Ulveling	55
Demand for Money and the Variability of the Rate of Inflation—India (1951-52 to 1977-78)	Thomas Paul	65
Conceptual, Measurement, and Estimation Problems in Demand for and Supply of Money	E. Ghosa Osagie and I. Z. Osayimwese	75
Money Supply and the Demand for Money : Comments and Extension	S. Ibi Ajayi	82
Income and Interest Rate Elasticities of the Demand-For-Money in South Africa 1970-1979	J.H.P. Van Heerden	89
Corporate Level Demand for Commercial Bank Loans	V. G. Rao	97

Vol. 29 OCTOBER-DECEMBER 1981 No. : 2 **Special Number in Industrial Economics**

Applicability of Neo-classical Model of Investment Behaviour to Industrial Corporations in India	Mukund Dixit and Kamta Prasad	1
Monopoly and Market Concentration in the Process of Economic Development—A Review of the Literature	A. F. Mabawonku	23

Small Scale Industries in the East and North-Eastern Region	V. A. Avadhani	35
Life Insurance Corporation and Corporate Control in India	M. Y. Khan and Preeti Singh	51
Scale Elasticity in a Static and Dynamic Economy	Rama Ramchandran	65
Import Substitution in Chemicals : Case Studies of Soda Ash, Caustic Soda and Bleaching Powder	U. C. Sharma	78
Energy Transition : Plenty of Opportunities	Andre van Dam	89
Forecasting Freight and Passenger Traffic on Indian Railways : A Generalised Adaptive Filtering Approach	D. M. Nachane M. J. Manohar Rao V. V. Subbarao and Ajit V. Karnik	98

Vol. 29 JANUARY-MARCH 1982 No. 3

		Page
Towards a New International Economic Order	Manmohan Singh	1
An Analysis of the Balance of Trade of India : 1950-51 to 1976-77	Sharmi R. Mehta & John R. Moore	16
The Monetary Theory of Balance of Payments under Fixed Exchange Rates : An Example of India : 1951-73	S. L. Bhatia	30
Constant-Market-Share Analysis of Export Performance : The Case of India	Basudeb Biswas	41
The Growth of Suppliers' Credits to India, 1960-69 : Analysis of Major Issues	Meena Patel	52
Export Earnings Instability and Economic Development in Less Developed Countries : A Statistical Verification	Mangat Ram Aggarwal	60
Adjustment Costs of Correcting Balance of Payments Deficits	Balbir Singh Sihag	71
Three Categories of Trade Advantage between Developing and Developed Countries	Anthony Bottomley, Mark Berka and Colin Carpenter	79
A Modified Swedish-Samuelson Model : An Exercise in Export Regulation	Dilip Ghosh	93

Vol. 29 APRIL-JUNE 1982 No.4

Rural-Urban Coundrum in Indian Planning	D. M. Nanjundappa	1
Incidence of Undernutrition in Rural India : An Inter-Regional Perspective	S. D. Sawant	19

Generalized Version of the Kinked Demand Curve	Ahmad Vessal	49
The Anti-Giffen Case : A Geometric Approach	Krishna Ch. Roychowdhury	57
More on Giffen and Gates-Pendleton	B. Debroy	60
Consumption Pattern in Punjab	R. S. Johar & H.S. Sandhu	69
Structuralism and the Methodology of Marxian Political Economy	H. M. Thomson	86
A Note on a Crude Estimate of Income Elasticity of Capital in : Australia, India, Pakistan and U.S.A.	Bharat R. Hazari & G. J. Towns	101
The Traditional Theory of Public Finance and its Relevance to Development Studies	Mukul G. Asher	107
Disguised Unemployment and Zero Marginal Productivity of Labor : An Empirical Test	A. N. Sadhu & R. K. Mahajan	128

Vol. 30 JULY-SEPTEMBER 1982 No.1 : **Special Number in Monetary Economics** **Page**

Government Expenditure and Money Supply Multipliers Under Alternative Conditions	C. Rangarajan & V. Sundararajan	1
Consumption Function : Some Further Tests	Thampy Mammen	15
Macroeconomic Theory when all Markets are Interdependent	Suraj B. Gupta	27
Monetarism vs. Fiscalism : a Reconciliatory Approach	B. N. Ghosh	49
Endogenous Government Consumption Expenditure : Some Econometric Evidence for the Indian Economy	N. R. Vasudeva Murthy	71
Portfolio Choice with Indivisibility	Amal Sanyal	79
What is Macroeconomics? A Critique of Textbook Version	G. Thimmaiah	87

Vol. 30 OCTOBER-DECEMBER 1982 No. 2 : **Special Number in Industrial Economics**

Role of Public Sector in the Indian Fertiliser Industry	P. Leela	1
Trends in Inter-State Disparities in Industrial Development in India, 1961 to 1975	A. Uday Sekhar	17
Small Scale Industries in Final Outputs, Intermediate Activities and Primary Inputs	Anthony Bottomley	27
A Framework for Optimizing Energy Usage in Industries : A Case Study of Indian Railways	M. J. Monohar Rao, D. M. Nachane, Ajit V. Karnik, V. V. Subbarao	39
Trends of Jute Production : A Critical Study	Sibaji Chakrabarti	55

Changing Patterns of Labour Absorption in Sugarcane Processing Industry : A Case of Muzaffarnagar District, U.P.	C. S. Raghuvanshi Rajendra Kumar Tauseef Ahmad	67
Multi-National Corporations—A Stmubling Block to the Developing Countries	Ismail Shariff	79
Industrial Growth in India—Performance and Prospects	J. C. Sandesara	90

Vol. 30 JANURY-MARCH 1983 No. 3 : **Special Number in International Economics** **Page**

Towards a New International Economic Order : North-South Dialogue	M. Madaiah & H. A. Zuberl	1
The IS-LM Curve Revisited with the Aid of Geometry of International Trade	Bharat R. Hazari	17
Effects of Terms of Trade on Trade Balance with Emphasis on Devaluation : General & Sectoral Cases	Amitabha Mukherjee	25
Balance of Payments Problem as a Consequence of Rapid Capital Accumulation in Developing Countries	Agogo Mawuli	39
Precautionary Demand for International Reserves	Balbir S. Sibag	65
Declining Share of India in World Exports, 1950-70	Basudeb Biswas	75
Skill-Formation in Export-Led Industrial Strategy	Geeta Gouri	87
An Analysis of Export of a Few Agricultural Products Entering into Mass Consumption	Raj Kumar Sen	103
Proxy Effects of Market in India's Exports	Deo Raj Singh	111
India's Terms of Trade : An Alternate Method	G. C. da Costa & Pushpa Trivedi	119

Book Review

Vinay Bharat-Ram's *'Towards a Theory of Import Substitution, Exchange Rates, and Economic Development'*	V. R. Panchamukhi	131

Vol. 30 APRIL-JUNE 1983 No .4

Some Issues of Relevance in Mainstream Economics—A Few Comments	B. Sarveswara Rao	1
Parallel Economy in India	Ruddar Datt	19
Poverty Measure	Dominique Thon	55
Sharecropping as "Second-Best" Form of Tenancy in Traditional Agriculture	Samar K. Datta	71
New Approach for Multi-Objective Rural Development Planning	Chandra Sen	91

Estimation of SWR : An Empirical Verification From a Multipurpose Project in Orissa	B. Rath	97
Recent Developments in Utility Theory	G. Mehta	103
A Comment on "The Firms's Long-Run Average Cost Curve Revisited"	Ravindra H. Dholakia	125

Vol. 31 JULY-SEPTEMBER 1983 No. 1 : **Special Number in Monetary Economics** **Page**

Joan Robinson, 1904-1983	P. R. Brahmananda	1
Transactions Demand For Money and Portfolio Diversification	Kaushik Basu	25
Some Observations on the Incomes Policy Hypotheses and the Level of Aggregation in Incomes Policy Studies	Soon-Beng Chew	35
Endogenous Government Consumption Expenditure : Some Econometric Evidence for the Indian Economy	N. R. Vasudeva Murthy	43
Determination of Money Supply and Interest rates in the Indian Economy	Narain Sinha	51
Direction of Causality between Monetary and Real Variables in India–an Empirical Result	V. S. Ramchandra	65
Stability of Demand for Money in India : Some Further Evidence	Rati Ram and Basudeb Biswas	77
The Behaviour of the Currency-Demand Deposits Ratio in India, its Effects on Money Supply and Implications for Monetary Policy	V. C. Kharadia	89
Patinkin's Neutral Shift in Liquidity Preference : A Note	Ali F. Daraat	107

Vol. 31 OCTOBER-DECEMBER 1983 No. 2 : **Special Number in Industrial Economics**

Joseph Alois Schumpeter : A Centennial Appraisal	P. R. Brahmananda	1
Long Run Constraints to Industrial Development in India : Klem Substitution/Complementarity	Edward L. Lynk	27
A Review of Empirical Studies on Price-Cost Margin	Asha Jain & R. R. Barthwal	43
Efficient Capital Markets and Random Character of Stock Price and Behaviour in a Developing Economy	J. L. Sharma	53
Substitution among Energy and non-Energy Inputs in Selected Indian Manufacturing Industries	P. G. Apte	71
Linear Estimation of the C.E.S. Function–Indian Manufacturing Sector–1949-'58 and 1959-'66.	V. G. Babu & K. V. Vani	91

Revealed Comparative Advantage in the South Asian Manufacturing Sector : Some Estimates	Sadrel Reza	96
A Social Profile of Entrepreneurship	C. Thangamuthu & S. Iyyampillai	107
Demand for Industrial Consumer Goods–Some Pertinent Issues	Siddharth Roy	116
Report of the I.E.A. National Seminar held at Bhubhaneswar on Rural Development Strategies.		121

Vol. 31 JANUARY-MARCH 1984 No.3 : **Special Number in International Economics** **Page**

Estimating the Determinants of Export Supply in India	Ifzal Ali	1
The 1966 Devaluation of Rupee : Empirical Analysis from the Point of View of the Monetary Theory of the Balance of Payments	Chaitram J. Talele	13
Devaluation, Determinants of International Trade Flow and Payments Imbalances	Mangat Ram Aggarwal	24
Devaluation and its Impact on the Demand for Imports in an Open Economy : The Case of Jamaica	John Gafar	34
A Trade Gap Model and IMF Loan to India	Thampy Mammen	45
Employment Expansion–Import Substitution or Export Promotion? A General Equilibrium Study of Pakistan	M. Shaukat Ali	53
Private Foreign Investment and Balance of Payments Effects in India During 1960-1970	Meena Patel	62
Presumption, Size of Country and Gains from Trade	Alok Roy & Wilfred Ethier	70
Production Externality and the Transfer Problem	Rishi Kumer & Leonard F. S. Wang	73
Preference Similarity Hypothesis : Survey and Further Empirical Evidence	B. L. Sharma	79
Recent Books on the International Monetary System	Autar S. Dhesi	97

Vol. 31 APRIL-JUNE 1984 No.4

Planning in India : Some Basic Issues Relating to Operational and Strategic Aspects	Kamta Prasad	1
On Recent Misinterpretation of Pareto's Theory of Rent	Ronald Bird	25
Schooling, Non-Formal Education and Productivity	K. P. Kalirajan & R. P. Shand	35

Benefit-Cost Analysis of the Indian Family Welfare Programme	K. Rani Gopal	45
Non-Economic Factors in Economic Analysis	K. G. Seth	53
On the Significance of Inter Linked Factor Markets in Agrarian Economies	Pulapre Balakrishnan	62
The Demand for Food and Foodgrains Quality in India	Hans P. Binswanger, Jaime B. Quizone & Gurushri Swamy	73
Reports of Subject Discussions at the 1983 Bangalore Conference of the Indian Economic Association	H. N. Roy, R. Radhakrishna, S. P. Sinha, & B. Rath	97

Vol. 32 JULY-SEPTEMBER 1984 No.1 : **Special Number in Monetary Economics** **Page**

Economists and Indian Development	A. M. Khusro	1
Keynes on Indian Economic Problems and Policies—A Historical Appraisal	Kanakalatha Mukund	37
The Demand for Money in Colonial India : A Secular Perspective	Rajan Mookerjee	49
Can Monetary Growth Explain Inflation in India?	Krishan G. Saini	61
The Effect of Inflation and Relative Prices in India	G.V.S.N. Murty	72
The Effect of Inflation on the Patterns of Consumption	M. M. Metwally and H. U. Tamaschke	81
Non-Luxurious Money, Secular Behaviour of Velocity and Implication for Development Planning	A. K. Lahiri	94
Which Money Stock Measure is to be Preferred	V. Lakshmana Rao	100
A Note on the Presentation of IS-LM Analysis	M. J. Osborne	107
Income Uncertainty and the Propensity to Consume : A Note	Pierre-Richard Agenor	115

Vol. 32 OCTOBER-DECEMBER 1984 No.2, **Special Number in Industrial Economics**

Population Growth and Economic Growth	D. L. Narayana	1
Initial Growth Pains in the Development of the Indian Machine Tool Industry	R. G. Mathews	41
Primacy of Corporate Dividend Decisions	T.S.V. Ramamohan Rao & Rita Sharma	56
Public Policy, Marris Model and Corporate Growth in India	Nagesh Kumar	74

Substitution Possibilities and Price Sensitivity of Energy Demand in Indian Manufacturing	D. C. Vashist	84
Determinants of Corporate Dividend in India	S. Kumar and P. K. Khurana	98
Structural Composition of Costs in Coal Industry : New Perspectives	N. Naganna	104

Vol. 32 JANUARY-MURCH 1985 No. 3 : **Special Number in International Economics** **Page**

International Financial and Monetary Systems and the Developing Contries	M. Narasimham	1
Econometric Study of Trade Flows : Case Study of ESCAP Countries	Prabirjit Sarkar	15
Monetary Policy under Alternative Exchange Rates : A Reconsideration	Ching-chong Lai & Wen-ya Chang	24
Terms of Trade for India's Invisibles	Neela Mukherjee	27
Foreign Direct Investment in Manufacturing from an LDC : India	Autar S. Dhesi & Anju Malhotra	36
Ricardo-Pasinetti Model of International Trade	Balbir S. Sihag & Paul E. Snoonian	42
Export Growth and Economic Growth Revisited	Sanjeev Gupta	52
On Commitment of Less Developed Countries : A Study in Retrospect	Amitabha Mukherji	60
Analysis of Fast Growing Exports of India	P. Leela	82
The IS-LM. Curve Revisited with the Aid of Geometry of International Trade : A Comment	Ch. A. Krishna Rao & C. Ratnam	90

Vol. 32 APRIL-JUNE 1985 No. 4

A Test of the Stability of the Relationship between the Physical Quality of Life Index and Gross National Product Per Capita	David Larson	1
Real Income and Income Potential Surface in India	Hanuman Singh Yadav	8
A Graphical Explanation of the Pareto Rate of Substitution as Mentioned by Hicks in *Value and Capital*	Michael B. Cohn	17
More on Externality in the Fishery : A Discussion of Economic Efficiency	Shibanarayan Nanda	19
On Optimal Economic Growth with Intertemporally Dependent Preferences	Divid Chappell	29

Improving Efficiency in Hospitals : an Economic Outlook	B. C. Neelakanta	39
Criteria for Assessing Current Research in Social Sciences in Indian Universities	M. H. Gopal	45
Human Capital Investment and the Economics of Washing Hair : A Theoretical Treatment	Euston Quah	55
On the Measurement of Inequality : A Note	Satya Paul	58
A Mathematical Model for Desired Capital—Catastrophe Theory	William H. Collins Carol B. Collins & Umesh C. Gulati	62
The Concept of Field in Economic Analysis	B. Gnanadoss	75

Vol. 33 JULY-SEPTEMBER 1985 No.1 : **Special Number in Monetary Economics**

		Page
Evolution of Currency Deposit Ratio in the Process of Economic Development	Kamran M. Dadkhah and Rajen Mookerji	1
Empirical Testing of Certain Monetarist Propositions via Causality Theory : The Indian Case	D. M. Nachane and R. M. Nadkarni	13
A Short-Term Macroeconometric Model of Egypt 1980-1979	Nabil A. Ewis and Douglas Fisher	42
Keynes and Scientific Methodology : Whither and Whence	Bruce Littleboy Ghanshyam Mehta	66
Demand for Money in India : An Empirical Evaluation	G. D. Misra	77
Transaction Costs, Mean Variance Approach and Liquidity Trap	Madhusudan Ghosh	85
Monetary Approach to Balance of Payments : Evidence from Less Developed Countries	Mohammad Sohrab Uddin	92
Flow of Financial Resources and Inter-State Disparities : Implications for a Federal Set-up	M. M. Ansari	105
Capital Flows as an Offset to Monetary Policy : The Netherlands Evidence	Kishore Kulkarni	127
Tax Discounting, Review of Recent Literature	Jila Vaghari	130
An Examination of Friedman's 'Optimum Quantity of Money'	Chaitram Talele	140

Vol. 33 OCTOBER-DECEMBER 1985 No.2 : **Special Number in Industrial Economics**

Determinants of Industrial Production and Prices in India	Rajendra Kumar, R.C. Sharma, and P.J. Phillip	1

Testing the Constancy of the Capital-Output Ratio under Structural Change	C.S. Reman	10
Production Function Analysis of Public Sector Transport Equipment Industry in India	K. Rajalakshmi	17
The Egyptian Economy in 1999 : An Input-Output Study	Aly Zeineldin	34
Canada-India Trade : A Market Share Analysis	Syed N. Alam	45
A Study of Investment in the Jute Manufacturing Industry	Swapna Sarkar and Debjani Sarkar	57
Firm Size and Rate of Growth : An Empirical Analysis of Gibrat's Law	Sreemanta Dasgupta	69
Industrial Entrepreneurship in India, 1961-1963	R. A. Sharma	79
A Simultaneous Equations Model of Demand for Imports in Twenty-Seven African Countries : Evidence of Structural Change	Augustine Arize and Rasoul Afifi	93
Profits, Tariffs, and Intra-Industry Trade	Shah M. Ashiquzzaman and Atish R. Ghosh	106
The Impact of the Reagan Tax Cuts on the International Economy	Gerasiomos T. Soldatos	116
Production Structure of Jute Industry in India	P.C. Verma	123
On the Optimal Pricing Policy of A Dominant Firm	J. Wilson Mixon and Noel D. Uri	131

Vol. 33 JANUARY-MARCH 1986 No. 3 : **Special Number in International Economics** **Page**

Sustaining Development in an Uncertain International Environment	Dr. Monmohan Singh	1
Trade Liberalization and Monopoly	William J. Rieber	15
The Black Market Exchange Rate in a Developing Economy : The Case of India	Basudeb Biswas and Sukumar Nandi	23
The Impact of External Factors on the Debt Burden and Import Capacity of Developing Countries	John S. Gafar	35
Duality in Factor Endowments, International Trade, and Factor Prices : An Analysis on Labour Migration	Churai Tapvong	46
International Debt, Investment and the Current Account : An Intertemporal Analysis	Nadeem Naqvi	53
The IS-LM Curves Re-Revisited with the Aid of Geometry of International Trade–A Note	Kazi Ali Toufique	65
Constant-Market-Share Analysis of Export Growth : The Indian Case	R.S. Tiwari	70
Relevance of International Economic Issues to the Human Enviroment	R. K. Sapru	81

Efficiency and Speculation in the Foreign Exchange Market	Arvind Mahajan and Dileep Mehta	85

Vol. 33 APRIL-JUNE 1986 No.4 : **Special Number in Planning** **Page**

A Few Remarks on Economic Policy	Sukhamoy Chakravarty	1
Development, Social Justice and Modernisation	Manmohan Singh	5
The Seventh Five Year Plan	P. R. Brahmananda	16
Programmes for Agricultural Development in the Seventh Five-Year Plan	H. Laxminarayan	21
Agriculture in the Seventh Five Year Plan	S.D. Sawant and C.V. Achuthan	37
On Growth and Equity in Indian Planning During 1961-62 to 1973-74	N. S. Iyenger and M. H. Suryanarayana	53
A Review of Models in Indian Plans	P. K. Chaubey	84
Industrial Production and Employment in the Seventh Plan—Two Quick Comments	J.C. Sandesara	92
Measuring Fiscal Performance of the Central and the State Governments in India : A Study in Resource Mobilization	M. Q. Dalvi and M.M. Ansari	106
On Measurement of Tax Effort of Indian State Governments	D. N. Dwiwedi	123
India's Commodity Trade Balance Restrospect and Prospect over Seventh Plan	G. C. da Costa	136
Comparison of Rates of Growth of GDP Based on International and Domestic Prices for 104 Countries over the Period 1960-80	Rati Ram	149
Sources of Economic Growth in India Implied by the Seventh Five-Year Plan 1985-90	Ravindra H. Dholakia	161
Some Suggestions for Reorienting Planning for the Year 2000 A.D.	Tarlok Singh	168
Three Rapporteurs' Reports		174
(1) Gandhian Economic Theory	O.P. Mahajan	
(2) The Future of International Finance	R.M. Honavar	
(3) Agriculture-Industry Interrelationship : A Summing up	Isher Judge Ahluwalia	

Vol. 34 JULY-SEPTEMBER 1986 No. 1 : **Special Number in Monetary Economics**

The Money-Supply Process in India : Does it have Operational Significance?	Vijayalakshmi C. Kulkarni and Stephen M. Miller	1

Controlling the Borrowed Reserves of Scheduled Commercial Banks in India	Satish Verma	23
The Banking System as the Financial Infrastructure of the Economy	N. S. Bhat	34
Determinants of Commercial Bank Deposits in India	H. S. Sandhu and R. K. Goswami	41
Role of Lead Banks in Branch Expansion—A Case Study	U. C. Kulshrestha	52
An Empirical Evaluation of Public Deposits as a Source of Finance in the Corporate Sector	Subhransu Sekhar Mohanty	59
A Time Series Analysis of Real Interest Rates	Stephen P. Ferris and Raman Kumar	79
A Note on the Relative Impact of Monetary and Fiscal Actions in India	A. R. Chowdhury	89
Patinkin's Neutral Shift in Liquidity Preference : A Second note	B. Debroy	94
Direction of Causation between Monetary and Real Variable in India : An Extended Result	V. Sree Ramachandra	98

Vol. 34 OCTOBER-DECEMBER 1986 No. 2 : **Special Number in Industrial Economics** Page

Balance between Agriculture and Industry in Economic Development	Dr. V. K. R. V. Rao	1
Cement Industry in India—A Spatio-Economic Analysis	Sarojini Das & Kumar Das	18
Factor Income Shares in Medium and Large Public Limited Companies in India, 1950-51 to 1978-79	J. C. Sandesara & T. R. Bishnoi	28
Price Surprises and Real Output : The Indian Evidence	Subarna K. Samanta	49
A Note on Labour Market Monopsony	G. R. Steele	59
On the Stability of Temporal Collusions	G. T. Soldatos	65
A Review of the Theory of Electricity Pricing	G. P. Keshava	71
Welfare Economics of Organizational Decisions and its Implications for Industrial Economics	T. V. S. Ramamohan Rao	87
Impact of Developmental Finance on Small Scale Industries in Saurashtra	B. M. Jani	106
Explaining Public versus Private Partitioning of the Economy	Prajapati Trivedi	112

Vol. 34 JANUARY-MARCH 1987 No. 3 : **Special Number in International Economics** **Page**

Development Dialogue in the 1980's and Beyond	Sukhamoy Chakravarty	1
Changes in Determinants and Structure of India's Foreign Trade	Kanta Ahuja and N. C. Pahariya	13
The Long-Term Behaviour of Terms of Trade between Primary Products and Manufactures : From the Classical Idea to the Prebisch-Singer Hypothesis	Prabirjit Sarkar	34
Transnational Corporation, Economic Development & Income Distribution in Less Developed Countries	Mangat Ram Aggarwal	43
The Interaction between the Economies of the Member States of the Gulf Co-operation Council and the Industrialised Economies	M. M. Metwally and A. I. Daghistani	51
South-South Co-operation : Technology Transfer for Improving Productivity	K. Kalirajan	60
The Impact of Effective Exchange Rates and Domestic Absorption on Sectoral Exports : An Application to Indian Tea Exports	Hamid Beladi and Basudeb Biswas	73
Imported Technologies, North-South Dialogue and the Optimal Subsidy Policy	Sajal Lahiri and Raveendra N. Batra	81
External Debt and Policy Issue in the Developing Countries	Ismail Shariff	86
Heckscher-Ohlin Model and Factor Price Equalisation Theorem under Alternative Conditions— A Geometrical Exposition	Pravin R. Joshi	92
Net Import Content of Consumption in Rural and Urban India	Srikanta Chatterjee and Ranjan Ray	109

Vol. 34 APRIL-JUNE 1987 No. 4

General Economic Theory and the Emergence of Theories of Economic Development	Kenneth J. Arrow	1
Stocks and Flows of Knowledge : A Critique of Machlup	B. N. Ghosh	9
Growth Pattern of National Income : A Time-Series Study	Sibaji Chakraborti	18
Optimum Family Size, Surplus Labour, and the Rationality of Poor Peasants	Arup Maharatna	25
A Theoretical Model of Behaviour of Marketed Surplus in A Partially Monetized Economy	Dipak Ghosh	39

Regional Income Estimation	K. R. G. Nair	55
Composition of State Domestic Products of India : (An Indepth Analysis for the Period between 1971 to 1982)	K. Rajalakshmi	60
Family Planning Programme in India : An Economic Evaluation	S. Irudaya Rajan	79
Indian Plans : Retrospects and Prospects	S. Gupta	87
Labour Supply Functions with Incomplete Information	Indira Rajaraman	112
X-Inefficiency in Agriculture : A Note	C. Chendroyaperumal	122

VOL. 35 JULY-SEPTEMBER 1987 No. 1

		Page
Marshall and His Critics	E. F. Beach	1
Keynes, Expectation and Employment	Krishna Ch. Roychowdhury	54
Possible Divergence of Results with Micro and Macro Replacement Criteria	R. C. Harmstone	60
On the Economics of Entertainment : Optimal Length of Movie Runs	D. K. Srivastava and Ashok Mittal	66
Removal of Poverty and Commodity Taxation : A Suggested Approach	Vinod K. Gupta	83
Tariff Policy and Poverty Alleviation in a Harris-Todaro Type Economy	Ira N. Gang	97
Tobin on Kaldor : A Comment	V. Upadhyay	116
A Survey of Rural Unemploment in India : A Critique of Unidimensional Approach	D. S. Thakur	120
On the Welfare Effects of Rent Seeking	Liang-Shing Fan and Chuen-Mei Fan	136

VOL. 35 OCTOBER-DECEMBER 1987 No. 2 : **Special Number in Monetary Economics**

Real and Monetary Effects of Government Expenditure in India	V. A. Avadhani	1
New Classical Macro-Econometric Model Variants for the Indian Economy	P. R. Brahmananda	23
Monetary Policy in a Developing Economy : The Case of Bangladesh	Sadequl Islam	38
Effect of Government Borrowing on Private Investment in India	S. Gopalakrishnan	48

Banking Development and Regional Disparities	R. Kannan	58
Portfolio Management in Indian Scheduled Commercial Banks	B. M. Jani	77
Liquidity and the Production Function : A Re-Examination	K. Christian Jensen and Shyam J. Kamath	91
Foodgrains Prices in India, 1971-85	Gursharan Singh Kainth	115
Has removal of the Mortgage Ceiling Rates Helped the Home-Buyers?	Jila Vaghari	126
Tax Reform in Singapore	Mukul G. Asher	132
Inflation and Consumer Expenditure in India and South Korea	Kanhaya L. Gupta	152
Abstracts of Books		157

Vol. 35 JANUARY-MARCH 1988 No. 3 : **Special Number in Industrial Economics** **Page**

Inter-Sector Comparison of Some Manufacturing Industries in India	T. Suzuki	1
Verdoorn's Law Once Again : Its Specification and Interpretation	Erkin Bairam	30
Market Saturation in Indian Conditions : Cement Industry—A Case Study	T. V. Sethuraman S. D. Jog and S. M. Khaled	39
The Paradox of Indian Economic Development : A Schumpeterian Perspective	I. R. Bidkar	47
An Econometric Analysis of Workers Participation in Unions	Surottam M. Sahay, Ramesh P. Sinha and Hedley J. B. Rees	61
Schumpeterian Financing of Economic Development	Chaitram J. Talele	72
Operational Efficiency of Public Utilities—Need for Professionalism and Accountability : A Case Study of Public Sector Road Transport in Kerala	D. P. Nair	86
Reducing The 'Nairu' by Building new Socio-Economic Institutions?	Helmut Wagner	95
Abstracts of Books		112

Vol. 35 APRIL-JUNE 1988 No. 4 : **Special Number in International Economics**

Changing Economic Scenario in 2001 A. D. : India and The World	Alak Ghosh	1
Fixed Exchange Rates and Capital Mobility Regulations	Ching-Chong Lai and Wen-Ya Chang	18

A Two Sector Analysis of Protection and Negative Value-Added	Hamid Beladi, Basudeb Biswas and Gopal Tribedy	25
The Demand and Supply for Exports in Nigeria in a Simultaneous Model	Augustine Arize	33
India's Imports on Bilateral Basis : Does it Benefit?	B. S. Kantawala	44
International Economic Turmoil : The Process of Creative Destruction	N. S. Sidharthan	57
Bombay Stock Exchange : Rates of Return and Efficiency	Y. B. Yalawar	68

Vol. 36 JULY-SPETEMBER 1988 No. 1 : **Special Number in Monetary Economics** **Page**

The Behaviour of Income Velocity of Money in India : Implications for Monetary Theory and Policy	V. C. Kharadia	1
Demand for Money in Sri Lanka 1960-1984	Nelson Perera	18
Money, Prices and Balance of Payments in Malaysia	Mohammed bin Yusoff	33
The Monetarist versus Neo-Keynesian Controversy over Inflation : The Malaysian Evidence	Tan Eu Chye and M. Semudran	48
Theories of Inflation and Balance of Payments in Developing Countries : A Survey	Md. Akhtar Hossain	55
Demand for Money, Foreign Aid and the Non-Neutrality of Money	Vijay K. Bhasin	76
On Choice of Money Stock Measures—A Reaction	P. K. Chaubey	93
Monetary Policy under Alternative Exchange Rates : A Reconsideration : Some Comments	Mohammed Sohrab Uddin	95

VOL. 36 OCTOBER-DECEMBER 1988 No. 2 : **Special Number in Industrial Economics**

Inter-Regional Pattern of Industrialisation in India : 1971-1981	R. T. Tewari	1
Shake-outs and Shake-ins of Labour : An Example of The Riemann-Hugoniot Catastrophe?	Geraint Johnes	24
The Stock Market and the Economy : The Indian Experience 1949-1981	Rajen Mookerjee	30
An Estimate of the Value of Stocks of Some Consumer Durables in India in March 1979	Pranati Datta	44

Indian Automobile Industry : Problems and Prospects	R. N. Aggarwal	50
Product Innovation, Market Inter-Dependence and Commodity Prices	B. S. Felmingham	62
Myth of the Optimal Capital Structure	Ashok Mehta	74
Declining Share of Labour in Revenues of Public Enterprises (1974-75 to 1985-86)	Dutt Kumar Mittal	82

VOL. 36 JANUARY-MARCH 1989 No. 3 : **Special Number in International Economics** **Page**

Issues in Monetary Management	C. Rangarajan	1
The Exchange Rate System : Some Key Issues	C. Rangarajan	14
East-West Trade Prospectives	L. Thalassions	28
A Firm Level Study of the Determinants of Export Performance in Machinery and Transport Equipment Industry of India	Pradeep Kumar Keshari & Mridul Saggar	36
Growth Variations Across Developing Countries : How Much and Why?	G. S. Gupta	49
On Export Diversification and Earnings Instability Theory and Evidence	Sandwip Kumar Das and Manoj Pant	65
India's Export Instability	Narinder Kaur and K. C. Singhal	72
Macro-Economic Policy : A Meade-Mundell Synthesis and Extension	B. K. Vashist	80
The Second Stage of Import Substitution : Case of India	Abdul Kareem P.	88
Import Intensity of Exports : A Case Study of Indian Economy	Manas Bhattacharyya	94

VOL. 36 APRIL-JUNE 1989 No. 4

Poverty and Disease : Need for Structural Change	S. Akbar Zaidi	1
The Elimination of Absolute Poverty : Approaches to Monetary Valuation	Dodo J. Thampapillai	19
A New Class of Decomposable Poverty Measures	Ranjan Ray	30
Rationing Black Markets and Welfare of the Poor	B. R. Hazari, S. Muir and Pasquale M.	39
Poverty Measurement : Some Issues	Sushma Sagar	48
Tax Reform in India	Anil Kumar Jain	57
A Note on Social Statistics in India	Satya Paul	71
A Note on Non-Archimedean Utility with Moral Dimensions	Robert Piron	75
A Theory of Co-Operation : Some Conflicting Ideas	Durgadas Roy	80

Vol. 37 JULY-SEPTEMBER 1989 No. 1 : **Special Number in Monetary Economics** **Page**

Computable General Equilibrium Modelling : A Survey with Reference to India	Gary McMahon	1
A Comparison of the Stabilization Effects of Fiscal and Monetary Policy Instruments in Five European Countries	Basil A. Dalamagas	15
Monetary and Inflationary Linkages between India and Nepal : A Vector Autoregression Analysis	Alok K. Bohara & Robert F. McNown	40
The Money-Multiplier : A Re-Examination of the Indian Evidence	D. M. Nachane & D. Ray	56
Demand for Money in The United Kingdom : An Empirical Measurement	Mainul Haque	74
The Demand for Money in India : A Test of Mckinnon's Complementarity Hypothesis	John Thornton	82
Keynes and the Store of Wealth Function of Money : A Note	Raymond S. K. Lim	87
An International Comparison of the Savings Function	Prem S. Laumas	91

Vol. 37 OCTOBER-DECEMBER 1989 No. 2 **Special Number in Industrial Economics**

British Perceptions of Indian Economic Problems	Sukhmoy Chakravarty	1
Dr. Vera Anstey and her Book Growth of The Service Sector and Inflationary Pressures	Kamal Nayan Kabra	8
Structural Changes in the Economy of Uttar Pradesh During Seventies : An Input-Output Study	Sudama Singh and Yamini Joshi	19
Price Advertising Decision under Uncertainty	Hamid Beladi and Subarna K. Samanta	28
Dynamics of Economic Restructuring in Small NIC	Umesh C. Gulati	40
Income Inequality and Poverty in East Asia : Trends and Implications	V. V. Bhanoji Rao	57
Job Search and Internal Migration	Pulak Das	65
The Optimal Forest Rotation : Some Economic Dimensions	Rabindra N. Bhattacharya, Donald N. Snyder and Basudeb Biswas	69
Efficient Allocation of Resources with CES Production Function : An Exploration	Subir Bhattacharya	83
Change in Concentration and Growth in Indian Industries 1964-80	Arup Maharatna	93
Impact of Import Liberalisation on Export Intensities : A Study of the Indian Private Corporate Sector	N. S. Siddharthan	103

Vol. 37 JANUARY-MARCH 1990 No. 3 : **Special Number in International Economics** **Page**

R. F. Kahn (1905-1989)	P. R. Brahmananda	1
A Synthesis of the Theories of Immiserizing Growth	Sukhwinder K. Bagi	12
Effects of Tariffs and Subsidies on the Current Account : An Intertemporal Approach	Asif Dowla	28
Domestic Consumption of Tea in India : 1961-1985	Sib Ranjan Misra	42
Trade and Welfare under Variable Returns to Scale	Eden S. H. Yu and Seymour Patterson	53
Indo-U.S. Trade—A Study on Structural Characteristics	Manoj and G. S. Kushwaha	59
Another Look at International Evidence of Inflation-Output Trade-offs	Rati Ram	71
Applicability of The Neoclassical Growth Model to The U. S. Economy (1947-69)	K. Nirmala Devi and K. V. Vani	84
Co-Operation Among Monetary and Credit Organizations of Developing Countries	Sadhana Gupta	91
Monetary Approach to Balance of Payments and Exchange Rate Determination : Recent Experience of Eight Countries	Kishore Kulkarni	99
Rapporteurs' Reports at the Jadavpur Conference		109

VOL. 37 APRIL-JUNE 1990 No. 4

Socialism, Markets and Democracy	Amartya Sen	1
Marshall on Statical Assumptions	E. S. Beach	7
Size and Role of Government : Quality-vs-Quantity of Intervention	Arvind Virmani	23
The Economic Value of Farm Wives, Polygyny and the Demand for Children : Some Evidence from an African LDC	Ram D. Singh	43
New Household Economics and the Theories of Marriage and Fertility	Faquir Singh Bagi	60
New Household Economics : Some Evidence in Support of It	B. K. Vashist and R. K. Rana	67
Optimal Search, Matchmaking and the Factors Affecting Age at First Marriage	Euston Quah	74
The Political Economy of Domestic Labour : Oppression, the Household Surplus and Discretionary Time	Brian Burkitt and Hilary Rose	81

Spatial Equilibrium Analysis : A Conceptual Framework	J. Krishnaiah and S. Krishnamoorthy	91
Economics of Bio-Gas Technology in India	H. D. Manjappa	100
Alternative Federal Transfer Policy-Interventions in a Two Region Economy : A Theoretical Analysis for Empirical Framework	M. R. Narayana	110
Economic Analysis of Referals : Case Study in Physiatry	Ik-Whan Kwon, Ed. L. Rosen and Jacqueline D. Frasca	120
A Note on Optimality and Efficiency	John Leonard	129
Taxation Principles During Kautilya's Age	Raj Kumar Sen	133
Monopoly and Successive Quality Innovation	A Tsitouras	139

Vol. 38 JULY-SEPTEMBER 1990 No. 1 : **Special Number in Monetary Economics** **Page**

On the Preference for Assets	N. N. Shrivastava	1
The British 'Monetarist Experiment' : What Lessons for the Rest of the World?	Nigel M. Healey	25
Money and Inflation in Pakistan : Some Tests	Anjum Siddiqui	41
Supply and Demand for Money	Thampy Mammen	58
Extended Phillips Curve for the Indian Economy	Ravindra H. Dholakia	69
Choice of Scale Variable and the Specification of the Malaysian Money Demand Function : A Note	Muzafar Shah Habibullah	79
The Demand for Money in the Economy of Saudi Arabia	M. M. Metwally and A. M. M. Abdel Rahman	89
Money and Price level in India : An Empirical Analysis	Basudeb Biswas and Peter J. Saunders	103
Wagner's "Law" and the Developing Economy : A Time Series Evidence from Pakistan	Ashfaque H. Khan	115
Variations in Money Supply and Impact of Price Expectations : The Indian Experience	Debendra Kumar Das	124
The Role of Monetary Policy in Controlling Money Stock in India, 1960-61 to 1988-89	Pushpa L. Trivedi	133

Vol. 38 OCTOBER-DECEMBER 1990 No. 2 : **Special Number in Industrial Economics**

Employment Multiplier Linkages of the Integrated Steel Plants in India	K. K. Saxena and Binayak Rath	1

International Subcontracting in Automotive and Electronic Industries—Retrospect and Prospect	Annavajhula J. C. Bose	20
Determinants of Investment with Incomplete Panel Data (A Case Study of Petrochemical Industry)	Rajesh Mehata and Nanak Chand Gupta	33
Estimation of Economic Impact of Constrained Supply of Oil : An Exercise for India	A. K. Sengupta and Parimal Pariya	48
Capacity Utilisation in Jute Industry in India	P. C. Verma	54
Profitability and Structure : A Firm-Level Study of the Indian Pharmaceutical Industry	Mohan Nagarajan and R. R. Barthwal	70
The Stock Market Crash of 1987 : A Crisis of Capitalism	Sorab G. Sadri and Caroline J. Williamson	82
Productivity in the Manufacturing Sectors of India, The UK and The US—Estimates and Comparisons	D. P. Bhatia	100
Technology Transfer, Technical Change in a Socialist, Oil Exporting Developing Country : The Case of Iraqi Manufacturing Sector	H. Abdul Kadhim and T. A. Pickles	121
Industrial Pricing, Investment and Determination of National Income	Keshabananda Das	135
Aggregate and Disaggregate Production Function Estimates for the Indian Economy using Annual Time-series and Cross-Regional Data	Erkin Bairam	152
Wage Goods Model for India : A Viable Alternative	Ajit Kumar Sinha	169
Performance of Small Firms under Adversity : The Singapore Experience	Chew Soon Beng	185

Vol. 38 JANUARY-MARCH 1991 No. 3 : **Special Number in International Economics** **Page**

Forty Years of Indian Economy : Structure and Dimensions of Growth	S. R. Hashim	1
Industrialisation in India : An Export-Oriented Approach	V. N. Attri	19
Structural Change in Indian Exports with Reference to Various Countries : A Comparative Study	B. S. Kantawala	37
Indirect Taxation and Trade Liberalisation : An Application to India	William J. Rieber	45
Export and Economic Growth in India : Empirical Evidence	Sukumar Nandi and Basudeb Biswas	53
An Analysis of External Assistance to Sri Lanka : 1960-1984	Nelson Perera	60

An Alternative Proof of The Stolper-Samuelson Theorem	Raghunath Pradhan	71
Exports, Foreign Debt and Economic Growth : Evidence from Cross Section Data	Bansi Sawhney and William Dipletro	77
The Palgrave Dictionaries—The Old and The New	Koipillai J. Charies	87
Impact of New Europe on International Arrangement with Special Reference to Effects on Developing Countries	P. R. Brahmananda	101
Determinants of International Bank Lending to Developing Countries : A Selected Survey of Literature	P. R. Bhatt	107
Relevance of Hicksian Economics to India	G. Raghava Reddy	122
Hicks's Contribution to Economic Theory	S. Uma Devi	131
John Hicks (1904-1989)	P. R. Brahmananda	146

Vol. 38 APRIL-JUNE 1991 No. 4

		Page
Roots of Economics	S. R. Sen	1
Problems in the Measurement of Inequality and Poverty : A Survey	Vani K. Borooah	12
The History of Agricultural Development and The Role of Policy : A Comparison of the Two Punjabs (1849-1981)	Eshya Mujahid-Mukhtar	39
The Problem and Prospect of Land Revenue System in West Bengal	Biswadeb Chatterjee	62
House Price Distribution and Self-Control in Consumer Behaviour	S. Cameron and D. Golby	77
Hypothesis and Theory	K. C. Sankaranarayanan	89
Generalized Nash Products for Bargaining Games with Incomplete Information	Samaradasa Weerahandi and James V. Zidek	98
A Test for Detecting Multicollinearity	M. Sallas and L. Thalassinos	109
Leontief's Input-Output Technique : Problems of Application in India	Neelmani P. Verma	112
Health Status and Female Literacy	K. Rani Gopal	117

Vol. 39 JULY-SEPTEMBER 1991 No. 1 : **Special Number in Monetary Economics** **Page**

Towards a General Theory of Finance and Its Policy Implications	M. Madaiah	1
Money, Prices and Interest Rate With or Without Financial Liberalisation in Sri Lanka, 1950-1987 : A Transfer Function Analysis	Subrata Ghatak and Anthony Gyles	9
The Efficacy of Monetary and Fiscal Policies in Developing Countries : An Application of The St. Louis Equation	Kamal P. Upadhyaya	35
Wealth Accumulation and Endogenous Technology in a Dynamic Monetary Economy	Wei-Bin Zhang	43
The Myth and Reality of The Reagan Years	Nigel M. Healey and Frederick R. Strobel	54
Money and its Substitutes in a Developing Economy : Empirical Evidence from Malaysia	Muzafar Shah Habibullah	60
The Determination and Control of Money Supply in Nepal	S. Ram Poudyal	74
The Relationship between Desired and Actual Money Demand : Adjustment Coefficient Estimation in Case of India	Debasish Chakraborty and Kishore G. Kulkarni	87
Inflation and Economic Growth—An Empirical Investigation	Gopal Tribedy	96
Empirical Evidence of the Explanatory Power of Alternative Theories of Inflation and Unemployment	Krishna Rao Akkina	105

Vol. 39 OCTOBER-DECEMBER 1991 No. 2 : **Special Number in Industrial Economics**

Old Order Changeth Yielding Place to New	Dr. A. M. Khusro	1
Economic Efficiency of the Horizontal Intergration Decisions of the Firm	T. V. S. Ramamohan Rao	14
Employment Guarantee Schemes : Are They a Good Idea?	Martin Ravallion	50
Indian Manufacturing Industry : Verdoorn's Law Revisited	Ashok K. Aggarwal and N. Ganesh Kumar	66
Capacity Utilisation in Indian Industries	Bishwanath Goldar and V. S. Renganathan	82
Automobile Industry in India : Growth Performance and Productive Efficiency	Surjeeth Singh and Irshad Ahmed Khan	93

The Relationship on Indian Stock Market to other International Stock Markets	Sankaran Venkateswar	105
Indian Stock Market Seasonality : A Note	Dilbagh S. Broca	110
Market Structure and Profitability Relationships in a Regulated Industry	R. N. Agarwal	120
Bombay Stock Exchange : Rates of Return and Efficiency : Comment	K. V. S. S. Narayana Rao and L. M. Bhole	136

Vol. 39 JANUARY-MARCH 1992 No. 3 : **Special Number in International Economics**

		Page
Public Sector and Privatisation	Ruddar Datt	1
Economic Policy Planning : The Task Ahead	Dr. Manmohan Singh	39
Trade Liberalization in Developing Countries : A Literature Survey.	V. N. Attri	41
The Impact of Recent Policy Measures on India's Balance of Payments : An Analytical Exercise	Pushpa L. Trivedi	58
India's External Debt-Liquidity Crisis : Genesis and Remedies	Malati Anagol	88
Trade and Payments Policies in India—An Evaluation of Recent Changes and Their Implications	Biswajit Chatterjee & Sugata Marjit	103
Welfare Implications of Current Wage-Good Inflation	R. Radhakrishna & C. Ravi	113
Fundamental Gaps in the New Policy Initatives for the Small Scale Sector	P. V. George	125
New Economic Policies and Labour Sector	L. K. Deshpande, Sudha Deshpande & K. R. Shyam Sundar	137
Economic Challenges Before The New Government	Dilip Nachane & Ajit Karnik	144
Operating Procedures for Conducting Monetary Policy	M. J. Manohar Rao	162
Reflections on the Current Fertiliser Price Policy	S. D. Sawant & C. V. Achuthan	185
Gautam Mathur and His System	P. R. Brahmananda	194

Vol. 39 APRIL-JUNE 1992 No. 4

Is There a Valid Law of Diminishing Returns in Neo-Classical Economics?	N. V. Sovani	1
An Empirical Model of Rural Non-Farm Activity	Vibhooti Shukla	7

Income Smoothing, Risk, Implicit Contracts and and the Family	T. Lakshmanasamy	30
Value and Distribution : The Surplus Approach	Krishna Ch. Roychowdhury	44
On Some Measurements of Poverty	S. Huda Pk. Md. Motiur Rahman	57
The Elimination of Absolute Poverty : Some Approaches to Monetary-Valuation Further Extensions	Dodo J. Thampapilli	66
Methods of Drawing Absolute Poverty Line	Balbir Jain	73
Economic Ideas of Bhimrao Ramji Ambedkar	Om Prakash	82
Professor V. K. R. V. Rao's Thoughts on Rural Development	M. V. Nadkarni	90
Utilitarianism, Socialism and the Spaces	P. R. Brahmananda	96
Some Comments on the debate on India's Economic Growth in the 1980s	Ganesh Kumar N	102
The Anantpur Conference Rapporteurs' Reports		112
The Economics of Dr. V. K. R. V. Rao : A Tribute	P. R. Brahmananda	124

Vol. 40 JULY-SEPTEMBER 1992 No. 1 : **Special Number in Monetary Economics** Page

Clower's Expenditure Constraint and the Formation of Notional Demand	M. N. Srivastava	1
Money, Output and Prices : Causality Issues and Evidence	Dr. Narendra Jadhav Dr. Himanshu Joshi Partha Roy	18
Demand for Money, Inflationary Expectation and Stock Market	M. Thomas Paul	36
An Empirical Test of the Behaviour of Money Supply, Government Expenditure, Output and Prices : The Indian Evidence	Debendra Kumar Das	63
A Central Banker's Reflections on Central Banking	S. L. N. Simha	82
The Demand for Money in India : A Cointegration Approach	Imad A Moosa	101
Demographic Links to Savings in Life Cycle Models : Identification of Issues for LDCs	Laxmi K. Raut	116
Learning By Doing in Production Function : Evidence on Money as Endogenous Technical Progress	Muzafar Shah Habibullah	139
Is Inflation a Monetary Phenomenon? The Case for India	Nita Thacker	145

D. T. Lakdawala : The Memory and The Void	P. R. Brahmananda	153
Remembering Lakdawala	M. L. Dantwala	168

Vol. 40 OCTOBER-DECEMBER 1992 No. 2 : **Special Number in Industrial Economics** **Page**

Non-Conventional Sources of Energy for Irrigation : How Viable are They?	Kamta Prasad	1
Liberalisation and NIP in India in Search of an Analytical Framework	P. V. George	9
Planning as an Escape from Development : The Case for a new Political Economy in India	Daniel W. Bromley Tushar Shah	22
Industrial Development, Growth and Causality in Malaysia	Nasaruddin Arshad	35
Production, Productivity and The Verdoorn Law	Kehar S. Sangha	45
Leverage, Risk, and the Value of the Firm	Santosh Choudhury	49
Share Prices, Dividend and Share Retained Earnings Behaviour in Pakistan Stock Market	Mohammed Nishat	56
A Study on Production and Cost Function in Poultry Farming	S. N. Goswami and M. A. Prodhani	66
The British Supply-Side Revolution in Perspective	Nigel M. Healey	74
The Concentration of Capital and Employment Elasticities in Indian Factory Sector (1979-80 1984-85)–A Note	Dr. A. D. N. Bajpai	81
Role of MITI in Japanese Industrial Development : Lessons for Developing Countries	Sadequl Islam	85
A. K. Dasgupta, Trail-Blazer of A Theoretical Tradition in India	P. R. Brahmananda	93
Capital Structure, Conduct and Performance of BOBs	S. V. Char	106

Vol. 40 JANUARY-MARCH 1993 No. 3 : **Special Number in International Economics**

International Economic Frame Work and Its Deleterious Effects on Development—Towards A New Paradigm	P. N. Mathur	1
Partial Convertibility of the Rupee and the Nature of the Taxation Policy Regime	T. V. S. Ramamohan Rao Ashok Mittal	16
On Forecastability of Foreign Exchange Swap Rates	Arvind Mahajan Radhika Santhanam	31

Purchasing Power Parity under Fixed and Flexible Exchange Rates in a Developing Country	Aftab A. Qureshi	51
International Interdependence and Economic Development in Asian Countries	M. M. Metwally	58
Disaggregated Demand Functions for Bangladesh Exports : Some Econometric Results 1974-1985	Md. Akhtar Hossain	76
Internationally Mobile Capital	Seymour Patterson	97
Economic Growth and Share of Personal Income Tax in Government Revenue : A Comparison of Four Intercountry Cross Sections	Rati Ram	104
India's Export Share of Black Pepper in the World Trade—An Econometric Analysis	H. K. Sandhu	113
Structure of Multisectoral Open Economy : Another Examination	Dilip K. Ghosh Shyamasri Ghosh	119
Dependence of the Indian Economy on Newsprint Imports	Dr. P. Leela G. P. Raju	123
P. N. Mathur and His Drain-Trap Theory	P. R. Brahmananda	130

Vol. 40 APRIL-JUNE 1993 No. 4

		Page
International Economic Disorder	A. M. Khusro	1
Karl Marx on Development and Underdevelopment	B. N. Ghosh	13
Foodgrain Prices and Class Relations	Swapan Seth	24
Child Participation, Nature of Work, and Fertility Demand : A Theoretical Analysis	Mohammed Sharif	30
Liquidity, Error & Decision-Making in Economics	Shyam J. Kamath K. Christian Jensen	49
Gandhian Social Welfare Function : An Attempt in Characterisation	P. K. Chaubey	67
Myrdal's Theory of Cumulative Causation in Development Economics	Chaitram J. Talele	75
Instability in Cereals Production in Madhya Pradesh	Jayadevan C. M.	84
A Note on a Possibility of an Impossibility Theorem	Pham Chung	94
Risk Aversion and the Theory of the Competitive Firm	Subarna K. Samanta	100
Causality between Tax Revenue and Expenditure of Indian States	K. Sham Bhat V. Nirmala B. Kamaiah	109
An Empirical Analysis of Changes in Levels of Human Betterment	Edward Nissan	119

The Human Development Report 1993 : A Selective Appraisal — P. R. Brahmananda — 134
From The President's Desk — 147

Vol. 41 JULY-SEPTEMBER 1993 No. 1: **Special Number in Monetary Economics** — **Page**

Bilateral Productivity Comparisons of Public Sector Banks in India — Ganti Subrahmanyam — 1
Impact of Taxation on Savings in India—A Testing of Please's Hypothesis — J. N. Srivastava — 18
Planning for Neutral Money Supply in African Economies with Special Application to Kenya — D. S. Pathak and F. M. Mwega — 31
Unplanned Inventories in the Basic Macroeconomic Model — B. Bhaskara Rao — 42
India's External Debt : Problems and Prospects — Ramesh C. Garg — 49
Saving in Malaysia — Norashikin Abdul Hamid M. G. Kanbur — 58
Budget Deficits and Real Interest Rates in The United States — Richard J. Cebula Ira Saltz — 74
Income and Interest Rate Elasticities of the Demand for Money in South Africa : Comments and Extension — Michael O. Nyong — 83
The Monetarist-Fiscalist Controversy : A-J Model Examined with Indian Data — B. C. Mehta Andrew Ojwang Kisero — 90
Federal Fiscal Transfers : An Alternative Approach — Hemlata Rao — 107
The New International Economics of Old Purchasing Power Parity — P. R. Brahmananda — 118
Some Comments on Thampy Mammen's Study on Consumption Function for India — Mahfuzul Hoque Ansari — 138
Role of Real Money Balances in Pakistani Manufacturing Firms — Salim Chishti Fakhre Mahmood Ahsan Hussain — 146

Vol. 41 OCTOBER-DECEMBER 1993 No. 2 : **Special Number in Industrial Economics**

Public Enterprises Reform — S. L. Rao — 1
Rail Development Policy and Structural Reforms — M. G. Dalvi — 13
A Time Series Analysis of Jute Prices — Sadequl Islam — 27

Efficiency Profile of the Locomotive Industry in India : Translog Cost Function Estimates and Allocative Efficiency	Raghbendra Jha Balbir S. Sahni	38
Role of Asian Development Bank in Asian Setting : Reassessment	Gurmit Singh	48
Productivity Trends in Cotton Industry in India	M. Chandrasekaran Bhavani Sridharan	61
Privatisation of Public Enterprises in India—Some Issues	B. M. Misra	71
ARIMA Model for and Forecasts on Tea Production in India	G. S. Gupta	88
Productivity Trends in Some Industries of Andhra Pradesh Manufacturing Sector	S. Venkata Seshaiah V. Kodandarami Reddy	111
Institutions and Economic Development : A Comparative Study of Pakistan and Bangladesh	Sukumar Nandi Sanjib Basu	119
Labour Productivity in Indian Railways	Arti Nanavati B. C. Patel	128
Factors Affecting Profitability in Indian Textile Industry	H. S. Sidhu Gurpreet Bhatia	137
Twenty-Five Years of Indian Economic Thought	Biswajit Chatterjee	145
On Indian Economic Thought During the Last Twenty-Five Years	Santikumar Ghosh	153
History of Indian Economic Thought : 1947-1992 ; A Viewpoint	S. Uma Devi	155
Indian Economic Contributions of Past Twenty-Five Years	P. K. Chaubey	156
Indian Economic Thought During The Last 25 Years as Glanced From IEA Presidential Addresses	Raj Kumar Sen	161
Rapportuers' Reports		
Globalisation of The Indian Economy	D. D. Guru	172
Economic Thought of Mahadev Govind Ranade	B. Gopal Singh	174
Economics of Privatisation	A. K. Singh	176
Nobel for the New Economic History–Contributions of North and Fogel	P. R. Brahmananda	179

Vol. 41 JANUARY-MARCH 1994 No. 3 : **Special Number in International Economics**

		Page
Recent Developments in Trade Theory and Practice	V. R. Panchamukhi	1
Agenda for Comprehensive Tax Reform	Raja J. Chelliah	38
Monetary Policy Revisited	C. Rangarajan	56
New Theories of International Trade : A Survey of Literature	Murali Patibandla	62
Terms of Trade of Sri Lanka and The Prebisch-Singer Hypothesis	R. N. Pradhan	79
The Debt-Servicing Problem of Some Asian Countries	M. M. Metwally	98
Price Formation in a Small Open Economy	Kishore Kulkarni Debasish Chakraborty	111
An Empirical Investigation of Purchasing Power Parity	Hung-Gay Fung Wal K. Leung Bansi Sawhney Eden S. H. Yu	120
An Analysis of India's External Debt : 1972-89	Sanjib Pohit	129
Monetary Model of Exchange Rate Determination : Evidence from The Canadian/U.S. Dollar Exchange Rate During The Eighties	Kamal P. Upadhyaya	158
Free Trade vs Autarky—A Welfare Analysis	Tarun Kabiraj	165

Vol. 41 APRIL-JUNE 1994 No. 4

Platinum Jubilee Symposium

1. Managing Foreign Exchange Inflows	Suman K. Bery	1
2. Rupee under Globalisation	Satyendra S. Nayak	8
3. Reforms in Banking	Dara D Avari	13
4. Ideas that Moved the World	Vinay Bharat-Ram	19
Tenancy, Efficiency and Agricultural Development : A Survey of Research	Sankar Kumar Bhaumik	26
On the Significance of Sraffa's Standard Commodity	Narmal Agarwala	53
Global Energy Consumption : Concentration and the Determinants	A. D. N. Bajpai	64
Physical Quality of Life Index (PQLI)—A Measure of Socio-Economic Development	Mrs. I.J.H. Louis	79
Basic Needs, Subsistence, and Government	P. C. Afxentiou	96
The Indian Logical Tradition and Reasoning in Economics	S. Uma Devi	110

Incidence of Price on Poverty in West Bengal—What Do Inter-Temporal Comparisons Tell Us?	Biswajit Chatterjee Sunanda Roy	118
An Assessment of Economic Development : The Non-Agricultural Sector versus the Agricultural Sector	Edward Nissan	125
Task Specific Processes, Idle Capacity, and Economics of Scope	A. V. Raja	135
Ethics, Utilitarian and Kantian, and Economics	P. R. Brahmananda	142

Vol. 42 JULY-SEPTEMBER 1994 No. 1

		Page
Capital-Output Ratios in The Indian Economy (1950-51 to 1989-90)	C. Rangarajan R. Kannan	1
Price Behaviour of Foodgrains and Commercial Crops : An Empirical Analysis	C. Bhujanga Rao	17
Estimates of Income Multipliers in the Indian Economy	D. P. Bhatia	39
Causality between Money Supply and Prices in India	Satish Verma Suresh Kumar	57
Impact of Saving Behaviour of Households on Real Transaction Demand and Velocity of Money of the Household Sector in India (1976-77 to 1986-87)	Vasanthi M.	63
On The Ricardian Theory of Taxation and Neutrality of Money	Lefteris Tsoulfidis	76
The Quarterly Structure of Liquid Assets in a Less Developed Country : The Case of Egypt	Salah El-Sheikh	91
The Short-Run and Long-Run Demand for Money Functions	U. Ramachandra Prasad	115
Predictability and Controllability of Money Stocks : A Money Multiplier Approach for India	P. Geetha Rani M. Ramachandran	124
V. L.D' Souza, M. H. Gopal and Their Environs	P. R. Brahmananda	134

Vol. 42 OCTOBER-DECEMBER 1994 No. 2 : **Special Number in Industrial Economics**

Transport Development Policy in The Non-Railway Sectors	M. Q. Dalvi	1
Business Policy and Corporate Performance	T. V. S. Ramamohan Rao Sanjay Saha	39

India's Intra-Industry Trade : An Empirical Analysis (1970-1987)	Ranajoy Bhattacharyya	54
Informal Sector in Developing Countries : Certain Crucial Hypotheses	Vinod Anand	75
Arbitrage Pricing Theory and Asset Pricing in Three Industrialized Countries	Sarath P. Abeysekera Arvind Mahajan	87
Technological Adaptation in Indian Manufacturing : A Case Study of Bicycle Industry	Vikram Chandha Sanjeev Dhawan	110
Financial Behaviour of Jute Industry in India	P. C. Verma	125
Reflections on Brahmananda-Mathur Strategy : Some Issues of Controversy under Indian Conditions	Debendra Kumar Das	138
The Present Day Reception of the Ideas of Friedrich List on Economics and Transport Policy and the State of Current Research Projects in Germany	Eugen Wendler	156
The 77th Annual Conference		166
Obituary : Dr. Malcolm S. Adiseshaiah		167

Vol. 42 JANUARY-MARCH 1995 No. 3 : **Special Number in International Economics** **Page**

India as an Emerging Strong Common Market and the Role of the Economist	Raja J. Chelliah	1
Sustainable Economic Reform	Arjun Sengupta	14
Selected Latin American Experiences & Recent Discussions in India	Parthasarathi Shome	29
Monetary Model of Balance of Payments under Fixed and Managed Floating Exchange Rates : The Indian Case	K. G. Sahadevan B. Kamaiah	50
The Balance of Payments as a Monetary Phenomenon : An Econometric Study of India's Experience	Md. Abdus Salam	70
Factors Responsible for the Persistent Trade Deficit of Various Developing Countries	M. M. Metwally Rick Tamaschke	76
New Economic Reforms—Need for Some Rethinking	Ruddar Datt	92
Impact of Diversification of Composition of Exports : An Analysis of the Linkags of Indian Exports	Dhanmanjiri Sathe	114
The Impact of Oil Export on the Economy of OPEC Countries : An Empirical Investigation	M. G. Yousefi	131
Multiplier Effect and the Tourism Sector	Rajiv Dube	145

The WTO Dispute Settlement Mechanism	M. Laksminarasaiah	154
Honouring Bhabatosh Datta		159

Vol. 42 APRIL-JUNE 1995 No. 4 — Page

C. N. Vakil's Contributions to Economics : 1920-1950	P. R. Brahmananda	1
Restructuring the Indian Tax System	Ajit Kumar Sinha	24
Efficiency Wage Hypothesis	Nishat Haque	32
Environmental Macroeconomics : Towards Filling an Empty Box	Dodo J. Thampapillai	43
Sectoral Linkages and Economic Growth in Asia : Evidence from Granger Causality Test	Khorshed Chowdhury Mamta B. Chowdhury	59
Neoclassical Models of Economic Growth : Old and New	Sushanta Kumar Mallick	76
Indian Urbanization and Its Forecasting Performance Model	Dr. H. Raman	89
Subsidisation of Higher Education in Kerala : A Socio-Economic Analysis	A. Abdul Salim	97
An Inverse U-Shape Relationship between Rate of Unemployment and Level of Education : Some Evidences from Pakistan	Ayub Khan Mehar	104
Impact of Changes in Weather Condition on The Srilankan Economy : An Econometric Evaluation	Nelson Perera	111
Status of Women, Infant Mortality and Birth Rate—A Correlative Study	Dr. B. K. Pattanaik	116
Major Douglas' Proposals for A National Dividend a Logical Successor to the Wage	Brain Burkitt Frances Hutchinson	122
Applicability of The Absolute Income Hypothesis to The Indian Economy	Dr. K. Nirmala Devi	132

Vol. 43 JULY-SEPTEMBER 1995 No. 1

Monetary Management : The Changing Framework	C. Rangarajan	1
Financial Liberalization in Greece and Asset Price Volatility	Panayotis Alexakis George Mantakas Manolis Xanthakis	11
A Non-Structural Test of Competition in Indian Banking	Ganti Subrahmanyam	26
The Structuralist Approach to Macroeconomics for Developing Economics—The Taylor Model Revisited	Biswajit Chatterjee	35
Monetary and Fiscal Policies in India—A Test of Their Relative Effectiveness	Gian Kaur	55

Cointegrating, Relationships in the Demand for Money in India	Radha Bhattacharya	69
Wagner's Hypothesis : Evidence from Indian States	Md. Mohsin C. R. Naidu B. Kamaiah	76
Physical and Financial Assets and Exchange Rate Dynamics	Sukesh K. Ghosh	96
Is Crowding Out Hypothesis Evident in LDCs? : A Case of India	Kishore G. Kulkarni Erick Lee Erickson	116
Another Look at the Evidence on the Efficacy of Monetary and Fiscal Policies in Developing Countries : An Application of the St. Louis Equation	Oluwole Owoye Akorlie A. Nyatepe-Coo Olugbenga A. Onafowora	127
Econlisted International Economic Journals and Scholars	Prof. H. R. Achyutha Rao G. Archana	140
Dandekar and His Indian Political Economy	P. R. Brahmananda	150

Vol. 43 OCTOBER-DECEMBER 1995 No. 2 **Page**

Technology Transfer and Export Performance : A Case Study of Indian Automobile Industry	Dr. Shripad Bhat Prof. T. V. Sethuraman	1
Trends in Capacity Utilization in Indian Industries : A Disaggregated Approach	Sanjib Pohit Raghavendran Satish	20
Inter-Fuel Substitution during Post Oil Embargo Period—Case Study of Two Energy Intensive Manufacturing Industries in India	Sarbari Sarkar Joyashree Roy	33
Inventory Behaviour in Cement Industry	V. Bhanu	47
Variability Changes in Indian Stock Market Returns : A Robust Analysis	Dilbagh S. Broca	59
An Analysis of Trade in Cotton Textiles During 1970-90	K. S. Dhindsa Amritpreet	70
Real Activity, Stock Prices, and Inflation	Arjun Chatrath Sanjay Ramchander Frank Song	86
Estimating Technical Inefficiency in Selected Indian Manufacturing Using Frontier Production Functions	S. N. Gajanan	97

Disproportional Growth of Service Sector in India : 1960-1990	Krishna Mazumdar	103
The Organisation of Work in the Informal Sector	Dr. Utpal Chowdhury	110
Terms of Trade and Economic Development in India	Dr. Rajendra Kumar	122
Technical Change in Textile Industry, Some Evidence from Spinning Mills in Kerala	Dr. P. S. Mohana Kumar	131
Economic Planning and Policy—Indian Perspective	Santikumar Ghosh	136
National Income and Social Welfare in a Public Good Economy	Somdeb Lahiri	142
Frederich List's Impact on Indian Thinking	P. R. Brahmananda	146
The 78th Annual Conference of The Indian Economic Association		155
Dr. M. V. Mathur Crosses Eighty		158

Vol. 43 JANUARY-MARCH 1996 No. 3

		Page
Globalisation : The Past in Our Present	Deepak Nayyar	1
Export-Led Growth in Developing Countries : 1960-80	V. N. Attri	19
Contributions of Alfred Marshall to International Trade Theory and Policy	Asim K. Karmakar	35
Industrial Subsidies, Trade Barriers and Market Structure	Jaleel Ahmad	45
Pakistan's Edible Oil Crisis and the Comparative Advantage of Edible Oil Production under Alternative Oil Seed Processing Technologies	Amir Mahmood	64
Price and Income Elasticities of Demand for Indian Exports and Imports	Dr. Bhavana S. Kantawala	74
Trade-Orientation and Productivity Growth : A Review of the Theoretical Framework in the context of Land-Locked Economies	Kishor Sharma	89
Exports and Liberalization : A Simple Industrial Organization Approach	Murali Patibandla	100
The EEC's Economic Assistance to Developing Countries : A Case Study of India	Jaswinder Singh Brar	104
Analysis of Jordan's Exports	Dr. Nader Mrayyan	120
Growth and Fluctuations in India's Exports	G. Ramakrishna	134
Trade Deficit in India	Satchidananda S. Sogala	141
Planning for a Wage-Goods Economy : Some Reflections on its Optimization Framework	M. J. Manohar Rao	145

Chairperson's Reports on the Themes of Chandigarh Conference	B.B. Bhattacharya Kanta Ahuja M. R. Aggarwal S. Ambirajan	159

Vol. 43 APRIL-JUNE 1996 No. 4

		Page
Economic Reforms, Agricultural Growth & Rural Poverty	C. H. Hanumantha Rao	1
Ranking Poverty Levels in India : Some Theoretical Considerations	Alan Martina	13
Declining Sex Ratio : An Analysis with Special Reference to Tamil Nadu State	S. Sundari Madhuri Thombre	30
Employment Decision and Earnings : Issues of Self-Selection and Selectivity Bias	T. Lakshmansamy S. Madheswaran	56
Valuation Problems in National Accounting	D. P. Bhatia	73
Towards A Reformulation of The Harrod-Domar Growth Equation	Suhas Chandra Chakrabartty	87
Property Rights & the Behaviour of the Chinese Firm	Chao-Nan-Liu	95
Work-Leisure Allocation Problem : A Health Perspective	B. K. Vashist	104
Some Implications of (Weak) Hicksian Gross Substitutability	Deepak K. Sinha	111
A Hybrid Neural System for the Assessment of Company Performance	Henry C. Huang June-Horng Shiesh	117
Institutional Sanctions, Choice & Secondary Food System Explanations for Hunger	Amitava Mukherjee	128
Altruism & Economic Development	Tadiboyina Venkateswarlu	144
A Note on Detecting Multicollinearity	Zoe Georganta	152
Ganesh Venkatesh Joshi (1851-1911) : A Precursor of Manilesco, Nurkse & Arthur Lewis	P. R. Brahmananda	155
Obituary : Professor K. R. Ranadive		170

Vol. 44 JULY-SEPTEMBER 1996-1997 No. 1 **Page**

The World Economy under the Market Supremacy Model and Third World Industrialisation	Ajit Singh	1
What Classical and Neo-Classical Monetary Theory Really Was	Hirendra Nath Roy	17
Laissez-Faire or Free Money	Prof. R. K. Amin	35
The Effect of Financial Market Activities on Money Demand : A Case Study of India	Mahua Barari	47
Unanticipated Money Growth and Real Output in Malaysia	Yen Siew Hwa	64
The Relative Efficiency of Monetary and Fiscal Actions on Aggregate Economic Activity : A Recent Econometric Evidence from India	Dr. K. Dhanasekaran	70
Sources of Inflation and Their Impact on Economic Growth in India : 1963-1992	Neera Verma	85
Directed Credit Flows and Productivity of Commercial Bank Resources in The Indian Economy	Dr. N. S. Bhat	101
Political Economy of Public Expenditure and Tax Revenue in India	K. Sham Bhat	108
The Behaviour of the Currency Deposit Ratio in Pakistan 1950-86—A Comment	Quazi Masood Ahmed Syed Mohammad Ali	120
Output and Cost Economies of the Life Insurance Corporation of India	Rabindra N. Bhattacharya Sushil C. Pal	126
The Humility of Central Bankers and the Arrogance of Central Banking	S. S. Tarapore	135

Vol. 44 OCTOBER-DECEMBER 1996-1997 No. 2 : **Special Number in Industrial Economics**

Redefining the Role of the State	Ruddar Datt	1
Rural Out-Migration and Its Economic Implications on Migrant Households in India—A Review	K. N. S. Yadava Surendar. S. Yadava R. K. Sinha	21
An Econometric Analysis of Productivity Growth and Technological Change in Total Manufacturing Sector in India	Lal Mrigendra Singh Baghel Neelkanth G. Pendse	39

Economic Valuation of Generation System Reliability using Customer Outage Costs in India	Ashok Sarkar	59
State-Level Public Enterprises in India : Hypothesised and Actual Rates of Return	R. K. Mishra	78
Industrial Entrepreneurship and Innovation under Licensing and Liberalization in India	E. Wayne Nafziger R. Sudarsana Rao	90
Reshaping the Economy : Implications of Privatization in India	Ankit Mehta Shachi Trivedi	104
Industrial Policy, Technology and Productivity in Indian Industry	M. P. Singh Ravi Kiran Rita Ahuja Rajiv Rattan V. B. Pawar	117
Production Function and Transport Operations—A Case Study	P. Jegadish Gandhi	130
Regional Disparities in Banking Development in Tamil Nadu : 1991	P. Ambiga Devi	143
Mergers, Strategic Alliances and All That	D. S. Hegde Sorab Sadri	147
Gautam Mathur on Economic Justice in a Free Society	Kamala Subramanian	153

Vol. 44 JANUARY-MARCH 1996-1997 No. 3 : **Special Number on International Economics**

Factor Mobility, Globalisation, Multi-National Corporations, Convergence, and the Consequent Revolution in International Trade Theory	P. R. Brahmananda	1
Sterilization, International Reserve Flow Reversals, and Monetary Autonomy in the Bretton Woods System	Debasish Chakraborty David Luan Norman C. Miller	22
Changing Pattern of Intraregional Trade in Asia	Dr. Satish C. Jha	44
Complaints of LDCs against Free Trade and Role of GATT : A Historical Perspective	Kishore G. Kulkarni	60
A Slowly Adjusting Current Account and Exchange Rate Dynamics	Sukesh K. Ghosh	69
From ASEAN to AFTA	Dr. Ludo Cuyvers Dr. Wisarn Pupphavesa	85
India's International Trade in Services	P. C. Verma	103

South-South Cooperation : An Overview of Possibilities and Challenges	Dr. V. R. Panchamukhi	121
The Interaction between the Australian Economy and the Economies of the ASEAN	Liliana Vlachos	146
Efficiency of Australian Foreign Exchange Market Empirical Evidence from Cointegration Tests	Tarlok Singh	155
Trade Reform and Industrial Performance : A Survey	K. Jayanthakumaran	170
Dynamic Linkages between Exchange Rate and Foreign Debt : The Cases of India and Nepal	Muhammad Mustafa Matiur Rahman	181

Vol. 44 APRIL-JUNE 1996-1997 No. 4 : **Special Number in General Economics** **Page**

The Banking Sector after Reforms	Kanta Ahuja	1
Rural Poverty and Economic Reforms Opportunities & Constraints—An Empirical Examination (Case Study of Andhra Pradesh)	Prof. G. Parthasarathy Dr. C. Durga Parameswari	19
Despoilation of Tropical Rainforests : The Philippines	Herb Thompson	33
Some Recent Developments in the Theory of the Firm : "A Source of Positivism to Empiricism"	Dr. Suhasini	52
Human Capital : The Prime Mover in Determining Earnings in a Semi-Rural Habitat	D. K. Nauriyal & Kaushal K. Srivastava	67
Information Gathering, Prior Migration, & the Land Factor in a Family Migration Decisions : Some Evidence from a Western Sub-Saharan African Region	Ram D. Singh	77
An Econometric Analysis of Supply Response of Major Pulse Crops in India	Pushpa M. Savadatti & S. R. Narappanavar	92
The Value of Life : Estimates from Indian Labour Market	K. R. Shanmugam	105
Impact of Saving-Investment Gap on Income & Output Growth in India : An Input-Output Analysis	Dr. Srinath Baruah Padmalochan Hazarika	115
Valuing Opals : Hedonic Pricing in Practice	Dr. Barbara Cornelius	122
Convergence or Uneven Development—A Note on Regional Development in India	Jaishankar Raman	135

Influences of Bonus Threshold on the Decision of the Monopolist's Sales Forces	Miao-Sheng Chen & Ti-Ching Pai	145
Bayes' Applications in Economics	N. Sreenivasa Iyengar	155

Vol. 45 JULY-SEPTEMBER 1997-1998 No.1 : **Special Number in Monetary Economics** **Page**

An Approach to Monetary Targeting In India	Ashok Parikh	1
The Landscape of Economics	I. G. Patel	19
Non-Linear Dynamics of the Money Multiplier : Selected Case Studies	D.M. Nachane D. Ray	36
Unit Root Behaviour in Velocity : Some Evidence from Seven Asian Developing Countries	Muzafar Shah Habibullah	54
Relationship between Inflation and Seigniorage in Developing Countries : An Estimation of the "Laffer Curve"	Ahmad Jafari-Samini	67
Direct Measures of Inflationary Expectations: A Review of Selected Surveys and Related Problems	E.M.M. Latha	80
Individual Taxation and Inflation	Dr. A.S.Kantawala	93
On the Stability of the Demand for Money in India	B. K. Pradhan A. Subramanian	106
The Long Run Relationhip Between Saving and Investment in India	Dipendra Sinha Tapen Sinha	118
Aggregate Demand under Credit Constraints and the Role of Macroeconomic Policy	Ioannis A. Kaskarelis	124
Monetary Co-Operation of SAARC : A Plan for a Single Currency	Debesh Bhowmik	138
Computerisation of Indian Banking Industry	Dr. Hemavathi Sekar	146

Vol. 45 OCTOBER- DECEMBER 1997-1998 No.2 : **Special Number in Industrial Economics**

Indian Railways' Tariff Policy	Dr. M.Q. Dalvi & Dr. S. Sriraman	1
The Political Economy of Suppressed Markets : Controls, Black Markets and Rent Seeking in the Indian Cement Industry	Shyam J. Kamath	29
Substitution Elasticities and Returns to Scale in Indian Manufacturing : Evidence from West Bengal	Sajal Chattopadhyay & Dipasis Bhadra	64

Liberalisation Policies, Excess Capacities and Entry Deterrence in the Indian Petrochemical Industry	Dr. Usha Ramachandra	85
An Application of Weakly Disposable Inputs Production Function to Factors Productivity in Developing Economies : A Case Study	H.Y.Aly & M.M. Metwally	112
Growth and Firm Size Evidence from the Indian Firms	Dr. Kuldip Kaur	121
Some Network for Evaluating a Company's Performance	June-Horng Shiesh & Louis R. Chow	140
Determinants of Industrial Growth in Oil Producing Countries : The Case of Iran	Dr. Mohammadgholi-Yousefi	153
Charcoal Production and Rural Entrepreneurship Development	Dr. N. Manimekalai & Mr. Mohamed Abdullah	159
Ruddar Datt on Economic Reforms in India	Raj Kumar Sen	168
Obituary : Anil Nilkanth Mashruwala	P. R. Brahmananda	172
IEA'sst Amrit Jubilee (80th) Conrerence at Hyderabad		181

Vol. 45 JANUARY-MARCH 1997-1998 No.3 : **Special Number in International Economics** **Page**

Economists and Public Policy	Y. V. Reddy	1
Analytical Issues in Monetary Policy in Transition	A. Vasudevan	15
Importance of Being Unimportant	R. N. Pradhan	24
Exchange Rate Uncertainty & Foreign Trade for a Developing Country : An Empirical Analysis	Subarna K. Samanta	51
Current Account and Fiscal Deficits : Evidence from India	Emmanuel Anoruo & Sanjay Ramchander	66
Trade Instability : A Decomposition of Coppock Measure	D.P. Pal & P. K. Pal	81
India's Coffee Export Demand and Supply—A Simultaneous Equations Approach	Latika Sharma & S. K. Tewari	90
India's Trade Policy & Performance in the Nineties	Neela Mukherjee	119
Trade Policy under Imperfect Competition : Free Trade, Autarky or Optimal Tariffs	Aditya Bhattacharjea	134
New Drifts in International Trade Theory	P. R. Brahmananda	139

Vol. 45 APRIL-JUNE 1997-1998 No.4 : **Special Number in General Economics**

Erosion of Equity and Social Justice in Indian Economic Development	D. S. Awasthi	1
Economic Growth and stability of Income Distribution in The Indian Development Experience	S. R. Hashim	22
Economics of Indian Education for The Next Century	Tapas Majumdar	39

Production and Assets Boundaries of 1993 System of National Accounts (1993 SNA)–Issues and Problems in Measurement in the Context of Indian National Accounts	Gulab Singh & A. C. Kulshreshtha	49
John Von Neumann's Model of General Equilibrium	Georg Stamatis	71
On The Stackelberg Equilibrium Existence, Uniqueness and Stability	Makoto Okamura Koichi Futagami & Takao Ohkawa	87
A Synthesis of Classical and Neoclassical Theories of Wage	Shamim A Siddiqui	101
The Pattern of Investment and Economic Growth Reconsidered	Erdal M. Unsal	109
A Theory of Black Income Generation and Kautilya Curve	Dr. S. B. Mehta	119
Production Models and The Neo-Classical Framework	V. K. Chetty & Naresh Sharma	127
Interregional Comparisons of Environmental Effects in Former East European Countries	Dimitrios A. Giannias	131
Food Speculation and Strategic Monetary Management in a Developing Economy	Partha Gangopadhyay	145
Professor Shenoy's Contributions to Economic Analysis	P. R. Brahmananda	150

Vol. 46 JULY-SEPTEMBER 1997-98 No.1 : **Special Number in Monetary Economics** **Page**

Marcoeconomic Factors and Economic Growth : An Empirical Analysis for the United States, 1967:1-1991:4	Satya Paul & B.Biswal	1
Kinks in the Empirical Money Demand Function for India	Ganti Subrahmanyam	12
Financial Liberalisation and Economic Development : The Theory and Experience	A. Ramanathan & Achamma Samuel	20
Money-Income Causality : A Vector Error Correction Analysis	Basudeb Biswas & Peter J. Saunders	30
A Look at the Empirical Relationship between Money, Price, Interest and Income in Malaysia	Mansor H. Ibrahim	39
Demand for Money in Bangladesh : Unit Root Tests, Cointegration Tests and Error Correction Modelling	Mudabber Ahmed & Nina Ahmed	49
The Relationship between the Inflation Rate and its Variability : Some Empirical Evidence from the Arab Gulf Region	Yousif Khalifa Al-Yousif	65
Testing for Unit Foots in Macroeconomic Variables	Surottam N. Sahay & Rajesh Mehta	71

The Optimal Level of Monetary Aggregation : Some Empirical Evidence for India	M. Ramachandran	84
Behaviour of the Income Elasticity of Narrow and Broad Money Holding in Post-Indepencence Period in India	G. Nagaraju	100
A Note on a Single Currency for SAARC	Nephil Matangi Maskay	118
Dr. Rangarajan on Money, Finance, Balance of Payments and Planning	P. R. Brahmananda	122
Brahmananda on "Money, Exchange and Interest : Contemporary Issues in Indian Policy"	Vivek Moorthy	129
Obituary : M.L. Dantwala	P.R.Brahmananda	135

Vol. 46 OCTOBER-DECEMBER 1998-1999 No.2 : **Special Number in Industrial Economics** **Page**

Amartya Sen and the Transformation of the Agenda of Welfare Economics	P.R.Brahmananda	1
Amartya Sen's Index Revisited	N. Sreenivasa Iyengar	26
State Electricity Boards : A Performance Evaluation	M. Govinda Rao, R. T. Shand & K.P. Kalirajan	33
Economic Reforms and R & D Expenditure in Industrial Firms in India	B. N. Goldar & V.S. Renganathan	60
Perspectives in Industrial Sector since Independence	K.C.Sharma	76
Privatisation : Theory, Practices and Issues	G.S.Gupta	96
Competition Policy, Trade Policy and Industrialization : Experience of a Developing Country	Ravi Ratanayake	107
To Migrate or Not to Migrate	Amit Kundu	121
Economics of Scope : Shared Inputs Total Costs and the Production Function	David Heathfield & A.V. Raja	129
Privatization and Surplus Generation	Anindya Sen	133
Elasticity of Demand for Self-Consumption of Own Product	V.N.Kothari	140
Obituary : Mohammad Shabbir Khan	P.R.Brahmananda	143

Vol. 46 JANUARY-MARCH 1998-1999 No.3 : **Special Number in International Economics**

Benevolent Reforms—Waiting for Wage Goods	G.S. Monga	1
Jagdish Bhagwati's Contribution to International Economics : An Overview	V.N. Balasubramanyam	26
European Economic and Monetary Intergration	S.L.N.Simha	36

Rationale of Reforms in the Financial Sector	C. Rangarajan	48
Agricultural Trade and Policies	Yoginder K. Alagh	55
Exchange Rate Volatility : An Empirical Investigation	Khosrow Doroodian & Tony Caporale	66
Was the Real Exchange Rate of Malaysia Misaligned? A Cointegration Approach	Eu Chye Tan	76
Do Devaluations Improve Trade Balances? Evidence from Four South Asian Countries	Kamal P. Upadhyaya, Franklin G. Mixon, Jr. & Dharmendra Dhakal	91
Pareto-Inferior Voluntary Export Restraints : A Note	Chisato Yoshida	98
The Long Run Relationship between Export and Import of Pakistan	Dipendra Sinha	104
Exchange Rate Volatility and Accounting for the Impact of Economic Events : Evidence from a Garch Model	Nicholas Apergis	110
Infrastructure, Devaluation and the Trade Balance	Basudeb Guha-Khasnobis	116
Kautilya's Tariff Policy	Raj Kumar Sen	123
20th Century Developments in the International Economy	P.R. Brahmananda	129
The 81st Annual (Amrit Jubilee II) Conference of the Indian Economic Association		142

Vol. 46 APRIL-JUNE 1998-1999 No.4 : **Special Number in General Economics** **Page**

Infrastruture, Public Goods and Markets	Kirit S. Parikh	1
Major Developments in Economics in the Post Second War Period	P. R. Brahmananda	14
The Theory of Transfer Pricing	Sridhar Krishna	41
A Diagrammatical Exposition of the Implications of Poverty Removal for Growth and Redistribution	P. K. Chaubey	61
Majority Rule and Minority Preference in Group Decision Making	S.S. Rath	68
Marxian Versus Neo-Ricardian Profit Theory	Georg Stamatis	74
On the Design of First Best Rural Wage Contracts in Perfectly Correlated Agrarian Environments	Amitrajeet A. Batabyal	81
The Effects on Poverty of Changes in Population Size and in the Poverty line	Vani K Borooah and Grainne Collins	90
The Design of Compensation Scheme in Presence of Damage Effect	Miao-Sheng Chen and Chung-Chiang Chen	99
Real Wages and Output : Some Evidence from Latin American and Caribbean Countries	John Gafar	109

A Test of Wagner's Law in Pakistan : an Application of Cointegration and Error Correction Modelling	Mahnaz Fatima, Sameen Rafi & Ashfaque H. Kahn	119
Catching Up with the West in Economic Development : the Case of Malaysia	Zubair Hasan	126
An Integrated Policy for Viable Rural Employment	Ajit Kumar Sinha	136
Poverty and Unemployment	Gurpreet Sharma and A. J. Singh	141
"A King Lear's Fool" : Remembering Mashruwala	D.M. Nachane	146
Extracts from a Circular from the President of the IEA Conference 1999		148

Vol. 47 JULY-SEPTEMBER 1999-2000 No.1 : **Special Number in Monetary Economics** **Page**

Douglas, Marx and Money : The Great Puzzle	Frances Hutchinson & Brian Burkitt	1
The Monetary and Fiscal Implicatons of A Three-Gap Model	Ganti Subramanyam & S Sundararajan	12
Viability of Rural Banking by the Nationalized Commercial Banks in India	Sourindra Bhattacharjee, Bhupat M. Desai & Gopal Naik	24
Money Supply : Output and Price Level : Relationsip in India	M. Thomas Paul & N. R. Bhanumurthy	42
Monetary Asset Separability : Some Non-Parametric Evidence	Debashis Acharya & Bandi Kamaiah	56
Money Supply Analysis	Elsy Thomas	68
Effect of Liberalization on Integration between Indian and World Bullion Market	Shridhar Kumar Dash	82
Asian Currency Crisis—Lessons for India	Satish C. Jha	97
Does Growth Cause Inflation?: Granger Causality Tests on 98 Countries	William R. Dipietro & Bansi L. Sawhney	104
Inflation in India : Whether Classical or Non-Classical	P. Geetha Rani	110
A Rethinking on the 'Paradox of Thrift'	Pulak Mishra	119
Financial Development and Economic Growth : An Experience of Developing Countries	Harshal D. Pathak	123
Money, Interest and Finance	Amalesh Banerjee	127
A Festschrift Presentation Function in Honour of Dr. Alak Ghosh	Biswajit Chatterjee	133
A Festschrift Presentation Function in Honour of Dr. P. R. Brahmananda	V. G. Kalyankar	134

Obituary : Prof. W. W. Leontief — Prof. Shri Prakash 137
The Economic Ideas of Raj Krishna — P. R. Brahmananda 141

Vol. 47 OCTOBER-DECEMBER 1999-2000 No.2 : **Special Number in Industrial Economics** **Page**

Ethical Dimensions of India's Development—Some Reflections — B. Surveswara Rao 1
Fifty Years of Development Economics: from Cross-Roads to the Turnpike — M. J. Manohar Rao 12
Private Investment in Indian Agriculture — Alok Kumar 27
Convergence and the Role of Infrastructure and Power Shortages on Economic Growth Across States in India — Krishna Rao Akkima 42
Infrastructure and Economic Development : Some Empirical Evidence — Satyananda Sahoo & K. K. Saxena 54
War and Peace : Optimal Sizes and Economic Growth Effects of Military and Non-Military Government Spending — Georgios Karras 67
India's Small Industry Policy in the 90s : Waning Protectionism — M.H. Balasubrahmanya 76
Productivity Trends in Indian Leather Industry — Subas C. Kumer 84
The Effect of Import Substitution on the Growth of the Iron and Steel Industry in India — Biman Chandra De 92
An Evaluation of the Insurance Scheme for Rubber Plantations in the Context of Natural Damage — Toms Joseph, Tharian George K & Binni Chandy 97
Application of Verdoorn's Law to the Small Scale Sector in India — Hina Sidhu 104
The Corporation Tax in India : Empirical Validity of Laffer Curve — Tejinder Singh & A. K. Jain 109
Use of Markov Chains in Analysing Changes in the Size of Manufacturing Establishment in Kuwait over Time — Abdul-Karim A. Al-Saffar 119
Trends in Excess Capacity in Banking Industry in India — Satchindananda S. Sogaia A. S. Ramasastri 126
Factor Use Efficiency and Economies of Scale in State Transport Undertaking : An Intra Sector Comparison — Muraleedharan K 131
Robert Mundell's Contributions to Internatioanal Economics — P.R. Brahmananda 134

Report on the National Seminar on Nationalisation of Banks—In Retrospect : 19-20 July, IIMS, Bareily — Bhagawati Prasad — 143

Vol. 47 JANUARY-MARCH 1999-2000 No.3 : Special Number in International Economics Page

Organised Crime and Political Economy of Development—the Indian Panorama — Ajit Kumar Sinha — 1
Rethinking in Economic Science — Yasodha Shanmugasundaram — 11
Rethinking Reforms : Back to the Middle Path — H.K. Manmohan Singh — 19
Flawed Methodology Employed for Measuring Subsidies in India — Gian S. Sahota — 31
Development Experience of the Nineties and Search for a New Paradigm — S. P. Gupta — 41
An Agenda for the 21st Next Century — Vinay Bharat-Ram — 52
Game-Theoretical Aspects of International Lending and Performance-Control — Volker Breta & Sregfried Gelbhaar — 57
Exports and Economic Growth in India : An Empirical Investigation — Ganesh Kumar Nidugala — 67
Exports and Economic Growth — Muhammad S Anwer & R. K. Sampath — 79
Towards SAARC Preferential Trading Arrangement in Services — Neela Mukherjee — 89
Indo-SAARC Trade Scenario : Emerging Trend and Trade-Off — Ranjit Singh Ghuman & Davinder Kr. Madaan — 97
Economic Impact of Tourism Development : A Linear Programming Approach — Kunal Chattopadhyay — 105
Openness and Economic Growth : Evidence from Selected Asean Countries — Emmanuel Anoruo & Yusuf Ahmad — 110
Dr. Brahmananda's Historical Commentary on "Nobel Economics" — C. Rangarajan — 117
The 82nd Annual Conference of The Indian Economic Association — 118

Vol. 47 APRIL-JUNE 1999-2000 No.4 : Special Number in General Economics

A Critique of Marginal Economic Theory — N. V. Sovani — 1
Production Theory : an Introduction — Hemz D. Kurz and Nen Salvadori — 15

The Role of Non-Basic and Non-Reproductive Commodities in Neo-Ricardian Models	Theodore Mariolies	30
The Wage-Productivity Relationship and Surplus Labour : The Case of the Monopolitic Landlord	Narmal Agarwala	42
An Approach to Efficiency through Real Cost Surplus : Certain Implications	E.L. Drakos	49
What's "New in the New Growth Theory"	Dipendra Sinha	55
Sufficient Condition for the Backward Bending Supply Curve	Ravindra H. Dholakia	58
Kautilyan Economics : An Analysis and Interpretation	Sam Sarkar	62
Pattern of International Trade, New Trade Theories and Evidence from Gravity Equation Analysis	Somesh K. Mathur	68
Consciousness-Based Vedic Economics : A New Approach	Ian Brown	89
Declining Sex Ratio in Manipur—An Explanation	W. Kumar Singh	96
Federal Transfers and Tax Efforts of the States in India	M. Naganathan and K. Jothi Sivagnanam	101
Farm Earning, 'Allocative' and 'Direct' Effects of Human Capital : Some Evidence from the Disadvantaged Groups	D. K. Nauriyal and Sumanash Dutta	111
A Note on the Price Response of Traditional Farmers	Hatim A Maharan	116
Pooling Cross-Section and Time Series Data : The Expenditure and Net Domestic Product Relationship for Major Indian States	C. Asha Prasuna and S.N. V. Shiva Kumar	119
An Indian Economist's International Memorium for John Hicks	P. R. Brahmananda	124

Vol. 48 JULY-SEPTEMBER 2000-2001 No.1 : **Special Number in Monetary Economics** **Page**

Estimates of Income Elasticities of Real M1 and Real M3 and of Optimal Growth Rates of M1 and M3 for Price Stability	P. R. Brahmananda & G. Nagaraju	1
Relationship between Money Supply Process and Expansion of Bank Branches in Bangladesh : An Empirical Analysis	Muhammad Mahboob Ali	9
Money, Finance and Economic Activity in India : A CGE Analysis	Veena K. Pailwar	15
Commodity Standards, the BFH System and the "New" Monetary Economics	D.M. Nachane	41
On Some Unpleasant Monetarist Arthmetic	M. J. Manohar Rao	56

Balance of Trade, Exchange Rate and Trade Policy Regimes in India : Some Issues and Policy Perspective	Tarlok Singh	61
Demand for Money in Bangladesh : An Econometric Investigation into Some Basic Issues	Mudabber Ahmed	84
The Money Supply Process in India : Identification, Analysis and Estimation	Shridhar Dash & Ashima Goyal	90
Financial Innovation and the Demand for Moneys	Ganti Subrahmanyam	103
Direction of Causality among Macro Variables—An Indian Experience	Bhavana S. Kantawala	107
Central Monetary Authority, Management of Public Debt and Fiscal Operations in Indian Context. 1970-1995	H.D. Pathak	117
The Interest Payments Spiral	Surendra Sundararajan	125
Robert Mundell on International Trade and Macroeconomics—A Note	Biswajit Chatterjee	128
Dr. Y.V. Reddy on Monetary and Financial Sector Reforms in India	P.R. Brahmananda	131

Vol. 48 OCTOBER-DECEMBER 2000-2001 No.2 : **Special Number in Industrial Economics Page**

The Political Economy of Public Sector Reform	Gyan Singh Sahota	1
World Trade Organization and Small & Medium Enterprises from a Developing Country's Perspective : A Study of Indian Small Scale Industries	Neela Mukherjee	18
An Empirical Investigation into the Cause of Economic Growth in the Third World using Full Information Maximum Likelihood Estimators	Ira S. Saltz and Richard J. Cebula	30
Determinants of India's Machinery Exports, 1970-87	P. Abdul Kareem	39
Wages and Unemployment in a Two-Sector Model	Prabir Bhattacharya	49
Economic Development in the Basic Model of Intra-Industry Trade	Ranajoy Bhattacharyya	60
Estimation of Substitution Parameter in Indian Industries : A Disaggregated Approach	Sanjib Pohit, Rajesh Chadha, P.L. Bina and N. Sangeeta	67
Growth, Instability and Prospects of Livestock Trade in India	Anjani Kumar, Harbir Singh and Jabir Ali	75
Regional Variations in Technical Efficiency of Indian Manufacturing Sector : A Stochastic Frontier Approach	Sunil Kumar	82

Do Government Expenditures Inhibit or Promote Economic Growth : Some Emprirical Evidence from Saudi Arabia	Yousif Khalifa Al-Yousif	92
Market Structure and Financial Performance An Indian Evidence with Enhanced Controls	Maninder S. Sarkaria and G.S. Shergill	97
Total Factor Productivity in the Manufacturing Industries in India	Tarlok Singh	108
Remembering and Reviving Mahadev Govind Ranade	P.R. Brahmananda	118
The 83rd Annual Conference of The Indian Economic Association held at Jammu (30th December 2000 to 1st January 2001)		120

Vol. 48 JANUARYU-MARCH 2000-2001 No.3 : **Special Number in International Economics Page**

Political Economy of Indian Development in the 20th Century : India's Road to Freedom and Growth	G.S. Bhalla	1
Agriculture : The Second Round of Economic Reforms	V.S. Vyas	24
India's Demand for Imports of Non-Monetary Gold, Non-Monetary Silver and Merchandise during 1901-1913	B. Sarveswaro Rao and K. Nagabhushanam	34
'Generation' of Economic Reforms for 'A' Brave New World	A. Vasudevan	39
Time Series Analysis of Tea Prices : An Application of ARIMA Modelling and Cointegration Analysis	M.I.Ansari and S.M. Ahmed	49
Capital Mobility, Domestic Investment and Savings in Developing Countries : Evidence from Brazil, Mexico and India	Debashish Chakraborty and Jacquelynne McLellan	55
India's Obligations under 'TRIPs' and The Patents (Second)Amendment Bill, 1999 : A Commentary	Kasturi Das	60
Determination of Chinese Yuan Rate : An Analysis of Foreign Exchange Transactions	Kishore Kulkarni	79
Instability of Agricultural Exports and Economic Growth in India	K. Sham Bhat and V. Nirmala	87
Demand for Coffee Imports : An Econometric Analysis	P. Unneen Kutty	92
A Dozen New Books by The Indian Economic Association— (1) *Economic Thoughts of Dadabhai Naoroji*, (2) *V.K.R.V. Rao and B.R. Shenoy—Economic Ideas in Contrast*, (3) *Economics of Amartya Sen*, (4) *Social Choice and Development*, (5) *Market Economy and The State*,		

(6) *Economic Reforms and Employment*, (7) *Emerging Money Markets in India*, (8) *Banking and Financial Sector Reforms in India*, (9) *WTO and The Indian Economy*, (10) *Environment and Development*, (11) *NGOs and Socio-Economic Development Opportunities and* (12) *Wage Goods Approach To Development* — Vanishree B.S. 97

A Note on IEA's *"Wage Goods Approach to Development"* — P.R. Brahmananda 112

Vol. 48 APRIL-JUNE 2000-2001 No.4: **Special Number in General Economics** — Page

The Wealth of Nations and the Natural Resouce Constraint in Developing Countries — M J. Manohar Rao and Nina L Asher 1

Determination of Balanced Food Bundle and Absolute Food Poverty Line : an Optimization Approach — Pk Md M. Rahaman and Md. Shanadut Hossan 18

Is There a Long Run Relationship between Population Growth and Living Standards? The Case of India—A Re-Examination — Mohammad S. Hasan 27

Nash-Bargaining Approach to Household Behaviour Theory and Evidence — P. Duraisamy and Malathy Duraisamy 35

The Adjustment of Stock Returns to Earnings Announcements in the Bombay Stock Exchange — Sankaran Venkateswar 41

India's Experience with (Partial) Capital Account Convertibility — Sivakumar Sivaprakasam & Hendrik Van den Berg 47

The Determinatnts of Public Expenditure : A Simultaneous Approach—An Experience from Selected Developing Countries — Qazi Masood Ahmed Sohall Javed and Akhar Lodhi 58

The Gini Coefficient : A Note — Pundarik Mukhopadhaya and V. V. Bhanoji Rao 65

Cropping Pattern and Agricultural Development in West Bengal During 1970-71 to 1994-95 — Utpal Kumar De 68

Construction of a New Measure of Poverty using Amartya Sen General Class of Poverty Measures — Diwakar Khare and V. P. Tripathi 78

An International Economic Analysis of Foreign Direct Investment and International Indebtedness — S. Gazioglou and W. D. McCausland 82

Selectivity Bias in Schooling Choice — P. James Daniel Paul 92

A Plea for Restructuring Curiculum in Economics — Justin Paul and A Ramanathan 95

Vol. 49 JULY-SEPTEMBER 2001-2002 No.1 : **Monetary Economics** **Page**

Economic Reforms : An Assessment	C. Rangarajan	1
Reviving Confidence in the Indian Economy	Y.V. Reddy	11
The Real Effects of Anticipated and Unanticipated Money:A Test of the Barro Proposition in the Indian Context	Raghbendra Jha and Kshitija Donde	21
Capital Adequacy and Credit Rating : Preliminary Evidence from Indian Public Sector Banks	D.M. Nachane and Saibal Ghosh	31
Recent Financial Crisis in Malaysia : Response, Results, Challenges	Zubair Hasan	38
Monitoring and Savings Promotion in Rural Financial Institutions of India—A Rethinking	Biswajit Chatterjee & Amit Kundu	50
Efficacy of Fiscal and Monetary Policies in the South Pacific Island Countries : Some Empirical Evidence	T. K. Jayaraman	63
Further Evidence on SIMS's Argument Concerning Monetary Policy Shocks	Epaminondas Panas, George Vamvoukas and Vassilios Gargalas	73
Financial Performance of Non Banking Finance Companies in India	Amita S. Kantawala	86
Central Bank Independence versus Partisan Monetary Cycles—The Case of Mauritius	Sanjeev K. Sobhee	93
Theory of Demand for Money : A Survey of Literature	Subramanian S. Sriram	103
Seven New Books—1. *Perspectives on Indian Development—Economy, Polity, and Society,* 2. *Contemporary Macroeconomics,* 3. *Indian Classical Thoughts on Economic Development and Management,* 4. *Macroeconomic Stabilization and Adjustment,* 5. *The National Income of India in The Twentieth Century,* 6. *Open Economic Development : Contemporary Issues and Dilemmas in India and* 7. *Development : Experience in The Indian Economy : Inter-State Perspectives*	Vanishree B. S	116

Vol. 49, OCTOBER-DECEMBER 2001-2002 No. 2 : **Industrial Economics**

Economic Reforms : Some Issues and Concerns	C. Rangarajan	1
Towards More Relevant Teaching of Economics	C. T. Kurien	7
Investment Profitability in Bridging the Power Gap in India	Joel Ruet	15

Rent-Seeking and India's Electric Power Development : The Interaction of Internal Political Economy and Japan's Foreign Aid Policy	Yasushi Suzuki	26
Import-Intensity in the Registered Manufacturing Sectors of India	L. G. Burange	42
The Economics of Law Enforcement and Insider Trading	Avanidhar Subrahmanyam	53
An Analysis of Productivity Trend in the Indian Cotton Mill Industry	Soumyendra Kishore Datta	65
Efficiency and Technology Undercurrents in Indian Textile Industry	Rakesh Kumar	73
The Political Economy of D.R.Gadgil	P. R. Brahmananda	82
84th Annual Conference of The Indian Economic Association held at Vellore (28th to 30th December, 2001)	P. Jegadish Gandhi	95

Vol. 49, JANUARY-MARCH 2001-02 No. 3 : **International Economics** **Page**

Challenges and Opportunities of Globalisation—Implications for India	R. S. Bawa	1
India and the Challenge of Globalisation	Bimal Jalan	9
The WTO Challenges and Opportunities	Subramanian Swamy	13
Emerging Issues in the International Financial System : Reflections of a By-Stander	A Vasudevan	17
Empirical Evidence of the J-Curve Hypothesis	Kishore G. Kulkarni and Ms. Alpna Bhatia	43
An Empirical Examination of Dynamic Linkages in Exchange Rates	S.S.S. Kumar	51
Performance of External Sector—A Review	Sai Hargopal	55
Export Growth and Economic Growth : An Investigation of Causality in India	Ramesh Chandra	64
Product Differentiation and Market Demand for TNCs in an Emerging Economy : The Case of Indian Durable Consumer Goods Industries	Murali Patibandla	74
Managing Risks in International Capital Flows : Global Strategies	M. V. Supriya	82
Dr. Brahmananda on "Money Income Prices in 19th Century India"	S.L.N. Simha	86

J.K.Mehta, the Philosopher Economist — P.R. Brahmananda — 96
Obituary—Iqbal Singh Gulati — 100

Vol. 49, APRIL-JUNE 2001-2002 No. 4 : **General Economics** — **Page**

Micro-Level Hunger in Contemporary India Perspectives of the Hungry — Amitava Mukherjee — 1
Sources of India's Accelerated Growth and the Vision of Indian Economy in 2020 — Bakul H. Dholakia — 27
Institutions and Interregional Inequalities in India : Finding a Link using Hayami's Thesis and Convergence Hypothesis — Kaliappa Kalirajan and Akita Takahiro — 47
Social Norms and Legal Systems in Developing and Transitional Economies — Sanjay Basu and Anindya Sen — 80
The Effectiveness of the Income Tax Laffer Curve in India — M. Upender — 74
The P-MC Relationship : Can it be Non-Monotone? — Tarun Kabiraj — 85
Openness, Investment and Economic Growth in Asia — Dipendra Sinha and Tapen Sinha — 90
A Multivariate Analysis of the Human Development Index — Basudeb Biswas and Frank Calliendo — 96
From Capitalism and Marxism to the Economic Effects of Mahesh Yogi's Transcendental Mediation — Mohan Chandra Lal — 101
Efficiency Criteria and the Sen-Type Social Welfare Function — Pundarik Mukhopadhaya — 106
The Economic Ideas of Sir M.Visvesvaraya—The Pioneer in Holistic Planning for Industrialisation Through Indianisation — P.R. Brahmananda — 114
Inequality and Relative Poverty — N. Sreenivasa Iyengar — 125

Vol. 50, JULY-SEPTEMBER 2002-2003 No. 1 : **Monetary Economics**

Effects of Monetary Changes on the U. S. Economy in the Short-Run and Long-Run — Peter J. Saunders — 1
Changing Monetary Policy Lags and Liberalisation in India — D. M. Nachane and Lakshmi R — 6
The Spectre of Time Conditionality : Some Streamlining Options — Sitikantha Pattanaik and Sangita Misra — 17

Testing the Fisher Effect for Sri Lanka with a Forecast Rate of Inflation as Proxy for Inflationary Expectations	Arusha Cooray	27
Asymmetry in The EMS	Fuhmei Wang	38
Velocity Effect on Inflationary Growth of Turkey : Evidence from Co-Integration Analysis and Granger's Causality Test	Ilhan Ozturk	48
Money-Income and Money-Price Causality in Selected SAARC Countries : Some Econometric Exercises	Mudabber Ahmed	55
Gibson Paradox, Trend-Stationarity and Interest Rate Targetting—An Econometric Analysis	Narain Sinha	63
Demand for Money in Sri Lanka : A Cointegration Approach	Nelson Perera and Reetu Verma	71
Savings Behaviour in India : An Empirical Study	Md. Abdus Salam and Umma Kulsum	77
Determinants of Portfolio Choice of Individual Investors	Rajarajan	81
Implied Liquidity Premiums in the Inter-Bank Money Market	Surendra Sundararajan	85
Quantity Theory of Money in the Indian Empirical Setting	P. R. Brahmananda and G. Nagaraju	88
An Oxford Volume of Essays in Appreciation of Dr. Raja Chelliah's Contributions to Fiscal Economics	PRB	95

Vol. 50, OCTOBER-DECEMBER 2002-2003 No. 2 **Page**

Professor P. R. Brahmananda Commemorative Number

Economic Transformation—A "Micro-Global" Perspective	C. T. Kurien	1
Disinvestment and Employment	D. M. Nanjundappa	25
Issues in Health and Nutrition	A. Vaidyanathan	35
Gender and Survival in the Decade of Reforms : What Does Census 2001 Reveal?	Venkatesh Athreya	43
Are Emerging Markets Becoming Integrated? A Time-Varying Cointegration Approach	Mahua Barari and Debapriya Sengupta	54
Employment of Expatriates vis-a-vis Nationals in the Private Sector in GCC Countries : A Case Study	Mokhtar M. Metwally	64
Irrigation and Poverty Alleviation	Kamta Prasad	76

The Institutional Theory of Economic Development : An Appraisal of Global Economic Thought	Vedagiri Shanmugasundaram	84
Obituary : Professor P. R. Brahmananda (1926-2003)	Raj Kumar Sen	99

Vol. 50, JANUARY-MARCH 2002-03 Nos. 3 & 4 : **IEJ Golden Jubilee Issue** **Page**

IEJ Completes 50 Years		1
Reviving the Stock Market—Why and How	S. L. M. Simha	18
Results from Pareto Inferior Trade, Market Integration and Stabilisation	Clem Tisdell and Serge Svizzero	28
WTO and Indian Agricultural Development : A Case Study of Punjab	Davinder Kumar Madaan	35
The Effect of Competitiveness and Productivity Growth on Exports of Indian Private Firms	Lakshmi K. Raut	48
Financial Performance of Engineering Industry in Kerala	Ashita Raveendran	64
Determinants of Female Empowerment and Reproductive Behaviour in India	Shaym Kartik Mishra and Rajendra Prasad Singh	87
Nash Bargained Household Decisions : Testing the Economic Models of Family in India	T. Lakshmanasamy	99
An Analysis of Family Budgets of Cultivators in Haryana	Shahid Ahmed	116
Book Reviews		129
Obituaries		144

IEA Presidential Addresses During 1917-2003

1. 1917-1931 : **Economic Development and Policies in India.** (ed), Gandhi, P. J. Rs. 150/-
2. 1932-1946 : **Structural Changes in India : Some Dimensions** (ed), Singh, G.N. Rs. 350/-
3. 1947-1962 : **Economic Theory, Policies and Development** (ed) Singh, L.S. Rs. 250/-
4. 1963-1976 : **Planning and Development in India,** (ed) Sinha, R.K. Rs. 250/-

All these volumes are published by Har-Anand Publications. 364A, Chirag Delhi, New Delhi 110 017, IEA Members will receive these 4 Volumes for Rs. 100/-only from the Publisher.

5. 1977-1991 : **From Diamond to Platinum,** (ed), Sen, R.K. Rs. 400/-

(Contains the Presidential Address of IEA Former President Nobel Laureate Prof. Amartya Sen.)

6. 1992-1996 : **International Economics, Globalisation and Banking in India after Reforms,** Rs. 200/-
7. 80 Years of the IEA : **Memoirs by IEA Former Presidents**. Rs. 200/-

IEA Members can purchase each of the volumes (No. 5, 6, 7) for Rs. 100/-only by placing order to the President IEA, 221A, Acharya Prafulla Chandra Road, Kolkata-700 004.

8. 1997-2003 : **Indian Economic Development : Globalisation, Equity, Crime, Transformation and Economic Thinking.** *(Forthcoming)* Deep & Deep Publications, New Delhi.

IEA Themewise Conference / Seminar Volumes

(1999)

1. **Economics of Amartya Sen** (eds) Ajit Kumar Sinha & Raj Kumar Sen, Rs. 550/- (*Paperback* Rs. 180/-)
2. **Restructuring of the Textile Sector in India** (eds) Ajit Kumar Sinha & S.K. Sashi Kumar, Rs. 450/-
3. **Social Choice and Development** (eds) Ruddar Datt & Dhirendra Nath Konar, Rs. 450/-
4. **Economic Reforms and Employment** (eds) P.D. Hajela & M.P. Goswami, Rs. 950/-
5. **NGOs and Socio-Economic Development Opportunities** (ed) Kamta Prasad (Astt. ed) D. K. Madaan, Rs. 550/-

(2000)

6. **Wage Goods Approach to Development** (eds) G.S. Monga & M.M, Goel, Rs. 540/-
7. **Exchange Rate Behaviour in Developing Countries** (eds) Alak Ghosh & Rakesh Raman, Rs. 650/-
8. **Banking and Financial Sector Reforms in India** (eds) Amalesh Banerjee & Shrawan Kumar Singh, Rs. 900/-
9. **Environment and Economic Development** (ed) G.S. Monga, Rs. 700/-
10. **Emerging Money Market in India** (ed) Alak Ghosh, Rs. 400/-
11. **Rao and Shenoy—Ideas in Contrast** (ed) Kamta Prasad, Rs. 430/-

12. **Economic Thoughts of Dadabhai Naoroji** (ed) P.D. Hajela, Rs. 450/-
13. **The Market and the State : Concepts, Experiences and Emerging Issues** (ed) R.K. Sinha, Rs. 520/-
14. **Second Generation Economic Reforms in India** (ed) Ruddar Datt, Rs. 900/-
15. **WTO and Indian Economy** (ed) G.K. Chadha, Rs. 650/- (*Paperback* Rs. 240/-)
16. **Crime, Corruption and Development** (ed) D. Narasimha Reddy, Rs. 500/-
17. **Economics of Child Labour** (ed) K.P. Kannan, Rs. 520/-
18. **Concept of Human Development** (ed) Ruddar Datta, Rs. 990/-
19. **Economics and Ethics** (ed) S. Uma Devi, Rs. 400/-

(Forthcoming)

20. **Social Sector and Development** (ed) Raj Kumar Sen
21. **Inter-State Development Pattern in India** (ed) V. Shanmugasundaram
22. **Economic Ideas of C.N. Vakil and D.R. Gadgil** (ed.) D.K. Das.
23. **Indian Economic Performance after Independence**
24. **Studies in International Economics**

(2001)

25. **Globalisation and Agricultural Crisis in India** (ed) Y.K. Alagh, Rs. 800/-
26. **International Institutions and Economic Development of Underdeveloped Countries.** (ed) M. R. Aggarwal, Rs. 780/-
27. **Economic Liberalisation and its Implications for Employment.** (ed) Ashok Mathur & P.S. Raikhy, Rs. 990/-
28. **Fiscal Federalism in India.** (ed). P.K. Chaubey, Rs. 700/-

(Forthcoming)

29. **Economics of J.K. Mehta** (eds) Prahlad Kumar & J.K. Singh
30. **Economics of Asymmetic Information** (eds) D.M. Nachane & Biswajit Chatterjee
31. **Globalisation and Decentralised Development** (ed) G.C. Kar
32. **State Level Fiscal Reforms** (Vols. I & II) (eds) M. Narasimhulu & D.K. Shrivastava
33. **Economic Ideas of Prof. A.K. Dasgupta** (ed) S. C. Shrivastava
34. **Poverty and Sustainable Development**
    (a) **Concepts and Measures** (ed) N. S. Iyengar
    (b) **The Nexus** (ed) Sudarsan Iyengar
    (c) **State and Region Specific Poverty** (ed) K. Nageswara Rao
    (d) **Poverty Alleviation** (ed) S. N. Mishra
35. **Measurement of Productivity in the Manufacturing Sector in India**
36. **The New Institutional Economics.** (ed) V. Shanmugasundaram

Published on behalf of the IEA by

Deep & Deep Publications Pvt. Ltd. F 159 (G. F. 3) Rajouri Gardens, New Delhi-110027 (for all titles excepting No. 2)
Vikas Publishing House Pvt. Ltd. 576 Masjid Road, Jangpura, New Delhi-110014 (for title No. 2)
30% Discount for IEA Members.

INDIAN ECONOMIC ASSOCIATION

86th Annual conference, Dec 29-31, 2003
Shivaji University, Kolhapur, Maharashtra.

President : **Dr. Raj Kumar Sen**
Professor & Head, Dept. of Economics, Rabindra Bharati University, Kolkata.

Technical Sessions :

i) **Economic Ideas of Prof. A.K. Dasgupta.**

ii) **Poverty and Sustainable Development**
a) Concepts and Measures, (b) The Nexus between the two (c) Region and State specific Poverty Scenario (d) Poverty Alleviation

iii) The New Institutional Economics

iv) Measurement of Productivity in the Manufacturing Sector in India.

Special Session : **Maharashtra Economy.**
Memorial Lectures : (i) Dr. S.N.Sen Memorial, (ii) Jan Tinbergen Centenary Memorial (iii) Dr. R.K. Sinha Memorial.

Memorial Symposium : on Prof. P.R. Brahmananda

For Registration, Accommodation etc **:**

Dr. V. B. Jugale, Local Organising Secretary, Professor & Head, Dept. of Economics, Dean, Faculty of Social Sciences, Shivaji University, Kolhapur 416 004.

For IEA Membership **:**
Prof. A.D.N. Bajpai, Secretary & Treasurer, IEA
Vice Chancellor, A.P. Singh University, Rewa, M.P. 486003

IEA Members (life Rs. 2000/-, Annual Rs. 200/-, likely to be revised from 1.4.2004) will receive IEA News Letter, Profile, Conference Volume, Indian Economic Journal (Quarterly) free and other publications at a discount.

For Subscription to Indian Economic Journal (IEJ) and Contribution of Articles **:**

Prof Raj Kumar Sen, Managing Editor, IEJ,
c/o. IIDS, 221A, A.P.C. Road, Kolkata-700 004.

ANNOUNCEMENT

- *IEJ Vol 50 No. 2 Oct-Dec 2002 (Prof. P. R. Brahmananda Commemorative Number)* has been posted from the Office of Prof. R. Sridhar, *Dynaram Electronics and Computers, Ananda, No. 11, 5th Cross, 6th Main, N.R. Colony, Bangalore-560 019.* If any member/subscriber has not yet received this copy, please write to the above office of despatch with copy to the Managing Editor, IEJ.
- *IEJ Vol 50 Nos. 3-4, Jan-Mar 2003 (IEJ Golden Jubilee Issue)* is being posted from the Office of the Managing Editor, IEJ. If any member/subscriber do not receive it within December 15, 2003, please write to the Managing Editor, IEJ. All Members/ Subscribers are requested *to return positively the enclosed proforma* to the Managing Editor, IEJ *within Dec 31, 2003* for confirmation of their mailing addresses as in many cases they are either incomplete or changed.
- *IEJ Volumewise Index (Vols 1-50)* is being published as a supplement to IEJ Vol 50. This Index and *Vol 50 No.1, April-June 2003* are expected to be published during IEA 86th Conference at Kolhapur. Members/Subscribers participating in the Conference are requested to collect these from the Office of the IEA President at the Conference Venue.
- For all communications, subscription and submission of articles, please contact :

  Prof. Raj Kumar Sen, *Managing Editor, The Indian Economic Journal c/o IIDS, 221A, A.P.C. Road, Kolkata-700 004*

  Phone : 91-3-25558936/5613, 25571028/3028/7761

  Fax : 91-33-25568079, e-mail : rk_sen25@rediffmail.com.

Certificate of Registration

1.	Name of the Journal	:	The Indian Economic Journal (Journal of the Indian Economic Association)
2.	Registration Number	:	R N 46913/ 87
3.	Language	:	English
4.	Periodicity	:	Quarterly
5.	Retail Selling Price	:	Rs 50/- Per Copy
6.	Publisher	:	A. D. N. Bajpai, Hony. Secretary & Treasurer, The Indian Economic Association
	(a) Nationality	:	Indian
	(b) Address	:	A. P. Singh University, Rewa, M.P.
7.	Editor	:	Raj Kumar Sen
	(a) Nationality	:	Indian
	(b) Address	:	221A, A.P.C Road, Kolkata-700 004
8.	Premises where	:	The Saraswati Printing Works
	Printing is Conducted	:	2, Guruprosad Chowdhury Lane, Kolkata-700 006, Ph. 2350-0816
9.	Place of Publication	:	221A, A. P. C. Road, Kolkata-700 004

With Best Compliments from :

RASOI Limited

RASOI COURT
20, SIR R. N. MUKHERJEE ROAD
KOLKATA-700 001

Guidelines for Contributors to the IEJ

1. Articles, Book Reviews and other contributions should be submitted in duplicate, double spaced typed on A4 size paper. Two copies of computer printout along with a floppy diskette are prefered.
2. For Articles, the cover page should contain (i) Tile, (ii) Name(s) of Author(s), (iii) Professional Affiliation, (iv) Address for Correspondence and (v) Acknowledgements, if any. The first page of the article should provide the title, an abstract of the article within 200 words with key words and JEL classification but no identification mark anywhere in the text.
3. Mathematical expressions, Figures and Charts should be presented in a way that will be easily printable.
4. References in the text should give within brackets the name(s) of the author(s) or institution (in *italics*), the year of publication and page numbers, if possible. For example, (*Brahmananda* 2001, pp 101-2). Details of such references must be supplied in the list of References at the end.
5. Footnotes should be avoided, Such matters should be indicated consecutively in the text by superscript numbers and it should be entered serially at the end of the text.
6. References should be arranged alphabetically with the following details in the same order :

   For Books etc : (i) author's surname, name (or initials) (if there is more than one author, then author's name and surname for second or subsequent author (s), if any) (in case of institutional publication, the name of the institution will replace the surname and name of the author), (ii) year of publication within brackets (and (ed) or (eds), if there is/are editor(s) of the volume), (iii) title (in *italics*), (iv) name of the publisher, (v) place of publication, (vi) pages.

   For example, Brahmananda, P.R. (2001), *Money, Income, Prices in 19th Century India*, Himalaya Publishing House, Mumbai, pp 101-2;

   Indian Economic Association (2002), *IEA 85th Conference Volume*. Thiruvananthapuram, p 719.

   For Articles (in Journal) : (i), (ii) as above ; (iii) title of the article within quotation, (iv) Name of the Journal (in *italics*), (v) volume number, (vi) issue number, (vii) period, (viii) pages.

   For example, Brahmananda, P. R. (1995), "C. N. Vakil's Contributions to Economics 1920-1950", *Indian Economic Journal* Vol. 42 No. 4, April-June, pp. 1-24.

   For Articles (in Edited Volumes) : (i), (ii), (iii) as above, (iv) Name(s) of the editor(s), (v) title of the volume (in *italics*), (vi) name of the publisher, (vii) place of publication, (viii) pages.
   For example, Brahmananda P.R. (2001), "Income Growth in the Indian States in the Nineties", P.R. Brahmananda and V.R. Panchamukhi (eds) *Development Experience in the Indian Economy : Inter-State Perspectives*. Bookwell, Delhi, pp.15-46
7. Books etc. are invited for the *Book Review* section of the IEJ in Duplicate.

REGISTERED NO. R.N. 46913/87

IEA EXECUTIVE COMMITTEE (2003-04)

Office Bearers :

President, IEA & Managing Editor, IEJ
Dr. Raj Kumar Sen,
Professor & Head, Economics Dept,
Rabindra Bharati University.
C/o. IIDS Head Office,
221A, Acharya Prafulla Ch. Road.
Kolkata-700 004.
Tel : 033-2555561 (R), 25558936 (IEA/IIDS)
Fax : 033-25568079 (RBU)
Email : rk_sen25@rediffmail. Com

Vice President, IEA & Jt. Managing Editor, IEJ
Dr. Debendra Kumar Das,
Professor of Economics,
B.R.A Bihar University,
Maruti Mansion,
Jagdispuri, Mithanpura.
Muzaffarpur-842002
Tel : 0621-281349
Fax : 0621-243775/249288
Email : debendrakdas@rediffmail. Com

Secretary & Treasurer, IEA & Jt. Managing Editor, IEJ
Dr. A.D. N. Bajpai,
Vice Chanceller,
A.P.S. University,
Rewa, 486003 MP.
Tel : 07662-230819 (O)
242175, 251952 (R)
Fax : 07662-242175/230819
Email : adnbajpai@yahoo.com
Vcapsu@lycos.com

Local Organising Secretary for IEA 86th Conference
Dr. V. B. Jugale
Professor & Head, Economics Dept.
& Dean, Faculty of Social Sciences
Shivaji University, Kolhapur 416004
Tel : 0231 2690571 Ext. 5177 (O)
02332301384 (R)
Email : vbjugale @yahoo. Com

Other Members :

1. Dr. A. Ranga Reddy (Andhra Pradesh), Professor of Economics, S. V. University, Tirupati 517502.
2. Dr. Debotpal Goswami, (Assam) C/o. Late Bharat Ch. Goswami, Chandamary, (Near Rly. Station), Guwahati 781003.
3. Dr. Biswanath Singh, (Bihar), Professor of Economics, Magadh University, Bodh Gaya 823234.
4. Dr. D. K. Singh (Bihar), Near Bairiya Bus Stand (East) Post MIT, Brahmapura (Behind Panditji Petrol Pump), Muzaffarpur 842003.
5. Dr. S.K.Singh (Delhi), B-2/71A, DDA Flats, Lawrence Road, Delhi 110035.
6. Dr. M.C.Patel, (Gujarat), Department of Economics, Sardar Patel University, Vallabh Vidyanagar, 388001.
7. Dr. Y. B. Awasthi (Gujarat), Department of Economics, Seth T.C. Kapadia Arts and Commerce College, Dist. Vadodara 391135
8. Prof. Arjun Singh, (Haryana), Department of Agricultural University, H.A.U, Hissar, 125004.
9. Dr. Krishna Kanta Kaushik, (Himachal Pradesh) ICDEO, H.P University, Red Roof, Shimla 4.
10. Dr. G. M. Bhat (Jammu & Kashmir), Professor of Economics, University of Kashmir, Hazratbal, Srinagar 190006.
11. Dr. B. Gopal Singh (Karnataka), C/o Shivram Singh, 2069, Turah Ali Main, Mandi Mohalla, Mysore.
12. Dr. G. K. Pillai (Kerala), Professor of Economics, University of Kerala, Kariavattom, Trivandrum 695581.
13. Vimla Jain (Madhya Pradesh), Department of Economics, D.N. Jain College, Jabalpur.
14. Dr. S. Srivastava (Maharashtra), 3, Flora Apartment, Tikalwadi, Nasik 22.
15. Dr. Smriti Mukherjee (Maharashtra), Gokhale Institute of Politics and Economics, Pune 411004.
16. Dr. S. N. Mishra (Orissa), Professor of Economics, TISCO Chair, N.C. Centre for Development Studies, Bhubaneswar 13.
17. Dr. D.K. Madaan (Punjab), 4-C, Opp. House No. 1845, Rajpura Town, Dist. Patiala 140401
18. Dr. L.N.Gupta (Rajasthan), 80/8, Patel Marg, Mansarovar, Jaipur 302020.
19. K.V. Palanidurai (Tamil Nadu), Member, State Planning Commission, Ezhilagam, Chepauk, Chennai 600005
20. Dr. K. Hariharan (Tamil Nadu), Senthil, P.No. 153, Kamaraj Street, Chennai 600087
21. Dr. Devendra Awasthi (Uttar Pradesh), 37/17, The Mall, Kanpur 208001
22. Dr. S.K. Mishra (Uttar Pradesh), Economics Department, Sakaldiha College, Sakaldiha, Varanasi.
23. Dr. Mrinal Kumar Dasgupta (West Bengal), 202A, Picnic Garden Road, Kolkata-700039
24. Dr. Dhirendra Nath Konar (West Bengal), BB 41/7, Salt Lake, Kolkata-700064
25. Dr. Mangat Ram Aggarwal (Chandigarh), Professor of Economics, Panjab University, Chandigarh 160014.
26. Dr. S.L.Tripathi (Uttaranchal), 17, Hardwar Road, Dehradun - 248001.

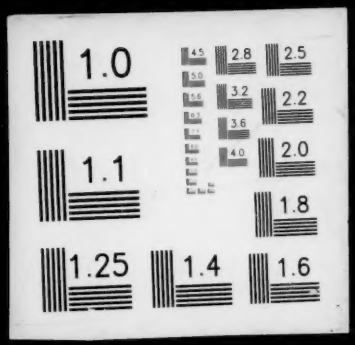
1.0
2.8
2.5
3.2
2.2
3.6
2.0
4.0
1.1
1.8
1.25
1.4
1.6